WILLIAM GRAHAM & Co.,
GLASGOW.
1784

RECORD OF PARTNERS STAFF AND OPERATIVES WHO PARTICIPATED IN

The GREAT WAR
1914 - 1919

National Library of Scotland
B000477629

H3.95.1923

The GREAT WAR

1914-1919

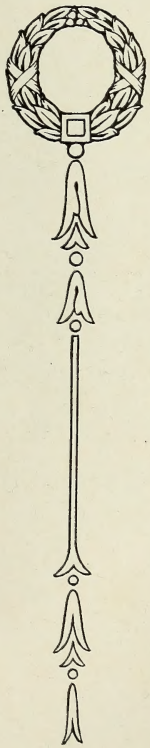

FROM

WILLIAM GRAHAM & Co

AND THEIR ALLIED FIRMS

IN
GRATEFUL MEMORY OF
THE FALLEN · AND TO
THE HONOUR OF ALL WHO
GAVE THEIR LOYAL SERVICE
BOTH OVERSEAS AND AT HOME

To.....

NATIONAL LIBRARY OF SCOTLAND
B
20 FEB 1955

H3.95.1923

H3.95.1923

Extracts from private letters regarding the great victory at Loos, and the death of Captain DONALD GRAHAM, of the 9th Black Watch, on the 25th of September, 1915.

No. 1.

The 44th Brigade took three lines of German trenches, then Loos, then Hill 70, in four hours—6-30 to 10-30 a.m.—on Saturday, September 25th, and those four Regiments have made an imperishable name for themselves. But at what a cruel cost ! In the attack the 9th Black Watch lost nine officers killed and 11 wounded, only Col. Lloyd and Major Stewart came through untouched—truly by a miracle !

The killed are : Major Henderson, Capts. Bell, D. N. Graham, and Harvey, Lieuts. J. Crighton, J. Henderson-Hamilton, Cameron, Sharp, and J. Millars ; and the wounded Capts. McLeod and Andrew, and Lieuts. A. O. Dennistoun, E. R. Wilson, Glenny, Campbell, R. Stirling, Scott-Pearse, Leslie, Wilson, and Dr. Bearne. The other four (2nd Captains of each Company) by some fortunate chance the General had ordered to be left behind—Capts. Carmichael, Rusk, Norrie-Millar, and

J. L. Wilson; so there are these four, Col. Lloyd and Major Stewart, left.

It has been one of the most glorious things ever done by the British Army.

When the Regiment was gathered after they reached Hill 70, there were only 80 men to come, and six Corporals; not a single Sergeant left; and after, when all were gathered, only 280 of all ranks (officers included). They were under fire, in their trenches—a furious bombardment!—for an hour before the order to charge came (the Germans had got wind of the attack to be made), and when they climbed out of their trenches there was a *hell* of shells and bullets. In the first few yards six officers and 60 men fell, yet nothing stopped them; they dashed straight to the German first line, and the devils kept firing at them all the way; then half the Germans turned and ran, and the rest held up their hands for mercy, but, as Col. Lloyd said, "there was not much mercy left in us by then."

They chased the remnant through Loos to Hill 70, and their wonderful bravery can never die! The 9th Black Watch and the Seaforths had to take the trenches, and the 9th suffered heavier casualties than any other Regiment, as they were a good way ahead, and into the first-line German trench first. Now the 44th Brigade is back re-organising, and, of course, it is only a glorious remnant; the losses were terrible, practically the whole Regiment. But, never, never did gallant men go to a more glorious death than these.

H3.95.1923

No. 2.

Donald was one of those six officers who fell at the outset of that great attack on Loos. He was at the head of his men, and had just led them out of their trench. They had covered about a quarter of the 500 yards which separated their trench from the enemy's, and were lying down to take what cover they could (it seems they always advance like this in short rushes), and he had just turned on his arm to wave his men on, when a bullet struck him in the head. His servant, who was just behind him, ran up, but all was practically over, and he writes that the end was peaceful. The Chaplain, too, has written that his features were calm and peaceful, betokening a painless end. He was buried with five other officers, among them Mr. Henderson-Hamilton and Mr. Crighton, near the place where he fell. He knew the danger of this particular advance so well, but said he felt hard and fit enough to get over the worst wound, and that if he were killed, and it was in doing his duty, it would be well. He did everything he could in his letters to prepare his wife for what might come, but he had no apprehension for himself, and wrote as quietly and calmly as if he had been writing at home, and this is especially the case in his last letter, written the day before he died, and written as it was during that terrific bombardment of French and English guns, which had then lasted for the best part of two days and nights. His letters show that he realized his responsibilities keenly, for he wrote in one of them that as First Captain of A Company he would be over the parapet first, and I believe that he went over just behind Col. Lloyd.

He is gone, the truest, and straightest and bravest; and God grant that the example he has set we may be able to follow.

43 45 1923

400 Cathedral Street,
Glasgow, *6th April, 1921.*

Dear Sir,

We understand that your Lordship and other members of the Corporation in accepting for the City a Copy of the Roll of Honour we have compiled in memory of those connected with our Firms, who served in the Great War, are of opinion that it is worthy of being presented to His Royal Highness The Prince of Wales, as one of the Souvenirs of his recent visit to Glasgow.

This being the case, we shall regard his acceptance of the accompanying copy, through your Lordship, as a very high honour, and we feel sure that to the survivors and to the relations of those whose services are recorded, His Royal Highness' acceptance of the book will be most gratifying.

Yours faithfully,

WILLIAM GRAHAM & CO.

The Honble. The Lord Provost of Glasgow.

City Chambers,
Glasgow, *6th April, 1921.*

Dear Sirs,

I have had the pleasure to receive your letter of 6th inst., with accompanying Copy of the Roll of Honour which you have compiled in memory of those connected with your Firms who served in the Great War, and I have to-day forwarded it to Rear-Admiral Sir Lionel Halsey, the Private Secretary to the Prince of Wales, with a request that he will take an opportunity of laying it before His Royal Highness. I feel sure the Prince will be delighted to accept this book, containing as it does such a noble record of patriotic self-sacrifice and devotion to the cause of Civilisation and Empire, and I congratulate you and your partners on the splendid manner in which you and your employees sustained with such conspicuous gallantry the great traditions of our Country at one of the most critical crises in its history.

I am also very glad to hear that you have presented a copy of the book to the Corporation for preservation in our archives. It will constitute a notable addition to the history of the War and the part that Glasgow took in it.

I am,

Yours faithfully,

THOS. PAXTON,
Lord Provost.

Messrs. William Graham & Co.

St. James's Palace, S.W.,
7th April, 1921.

Gentlemen,

The Lord Provost of Glasgow has sent me the handsome volume containing the record of your partners, staff, and operatives who participated in the Great War, which you have so kindly sent for presentation to the Prince of Wales. His Royal Highness desires me to express to you his grateful thanks for this wonderful record, which is so eminently creditable to the patriotism and loyalty of your old-established firm. His Royal Highness accepts it with the greatest pleasure, and he is all the more interested in it having so recently visited Glasgow.

Believe me,

Yours faithfully,

LIONEL HALSEY,
Comptroller.

Messrs. William Graham & Co.

400 Cathedral Street,
Glasgow, *6th April, 1921.*

Dear Sir,

We have been much gratified by the intimation we have received that The Hon. The Lord Provost and Corporation are willing to accept a Copy of the Roll of Honour which we have compiled as a Memorial of those connected with our Firms who served in the Great War. It was only intended for private circulation amongst those who were interested, and it is, therefore, a very great pleasure to us to think that this Record may be regarded as worthy of the honour of finding a place amongst the archives of the City.

Yours faithfully,

WILLIAM GRAHAM & CO.

Sir John Lindsay,
Town Clerk,
City of Glasgow.

City Chambers,
Glasgow, *8th April, 1921.*

Dear Sir,

I have received and beg to thank you for the volume which you have sent me for acceptance by the Lord Provost and Corporation, being, as its title bears, "a Record of the partners, staff, and operatives" of your Firm, "who participated in the Great War, 1914-1919." The record is one of more than usual interest and distinction, and I shall have pleasure in adding it to the library of the City Chambers.

Yours faithfully,

J. LINDSAY,
Town Clerk.

Messrs. William Graham & Co.

Preface.

IN compiling the following record of The Firm's contribution to the Great War, we have done all that is in our power to make the record a complete one. We regret, however, that it has not been possible to obtain particulars and photographs in every case; where these have been unobtainable mention has been made of the fact.

No less than 426 members of The Firm answered the call of King and Country, and of th se we regret to record that 65 made the Supreme Sacrifice.

In addition to these, 66 others who were either unfit, or unable, to serve actively, joined the Indian Defence Force or some form of part-time service at home.

It has not been possible to include our many Portuguese Operatives who joined the Portuguese Expeditionary Force, as this record is of those who joined the British Forces only. Among the former may be specially mentioned Joaquim Ferreira Da Silva (employed in the Wine Lodge at Oporto), who served in the famous French Foreign Legion throughout the Siege of Verdun.

Of the 10 members of the Graham Family serving, two were killed, one was awarded the Victoria Cross, two others obtained Honours, and three were Mentioned in Despatches.

Among other Partners, two obtained Honours and were Mentioned in Despatches.

Of the Staff, 12 obtained Honours and 9 were Mentioned in Despatches, while of the Glasgow and Manchester Operatives 4 obtained Honours.

A Resumé, showing those who served from Head Office and each Branch, is annexed.

My thanks are particularly due to Mr. H. B. Caw, assisted by Mr. W. Mabon and Mr. W. Dallas in Glasgow, to Mr. Brannigan in Manchester, and Mr. Johnstone in London, all of whom have taken great pains and trouble in assisting me to obtain and compile these records.

I am also indebted to Messrs. Maclure, Macdonald & Co., for the great care and interest displayed in the printing and production of the Book.

L. Gerard Graham

400 Cathedral Street,
Glasgow, *30th November, 1920.*

ROLL OF HONOUR, 1914-1918.

			The Graham Family.	Other Partners	Glasgow. Staff.	Glasgow. Operatives.	Lisbon	Oporto.	Manchester. Staff.	Manchester. Operatives.	Bombay	Liverpool.	Calcutta	London.	Karachi.	Rangoon	Total.
Killed, -		Officers,	2	—	6	—	—	3	4	—	—	1	1	4	—	—	21
		Men,	—	—	14	8	—	—	6	12	—	2	—	2	—	—	44
Honours, -	Killed, -	Officers,	—	—	1	—	—	1	2	—	—	—	—	—	—	—	4
	Wounded,	Officers,	1	—	1	—	—	—	—	—	—	—	—	—	—	—	2
	Served, -	Officers,	2	2	4	—	—	—	—	1	2	—	—	—	—	—	11
		Men,	—	—	1	1	—	—	—	2	—	—	—	—	—	—	4
Mentioned, -	Wounded,	Officers,	2	—	—	—	1	—	—	—	—	—	—	—	1	—	4
		Men,	—	—	—	—	—	—	—	—	—	—	1	—	—	—	1
	Served, -	Officers,	1	—	1	—	—	—	—	—	1	—	—	—	—	1	4
Killed (excluding above),		Officers,	2	—	5	—	—	2	2	—	—	1	1	4	—	—	17
		Men,	—	—	14	8	—	—	6	12	—	2	—	2	—	—	44
Wounded	,,	Officers,	—	—	14	—	—	2	3	—	—	1	1	5	—	—	26
		Men,	—	—	13	16	1	1	10	35	—	2	—	6	—	—	84
Served	,,	Officers,	2	—	5	—	—	1	2	—	1	1	8	3	1	2	26
		Men,	—	—	40	25	1	6	25	81	—	3	3	15	—	—	199
Total, - - -			10	2	99	50	3	13	50	131	4	10	14	35	2	3	426
Part Time,		Officers,	1	4	—	—	—	—	—	—	1	—	1	—	—	1	8
		Men,	—	2	24	—	—	—	—	—	12	—	8	4	2	6	58
Total, - - -			1	6	24	—	—	—	—	—	13	—	9	4	2	7	66
Grand Total, - -			11	8	173		3	13	181		17	10	23	39	4	10	492

The Graham Family.

Killed.

CARFIN.

The Honble. Capt. WILLIAM L. C. GRAHAM.

Indian Army Reserve of Officers.
Killed 14th July, 1915.

AIRTHREY.

Capt. DONALD H. N. GRAHAM.

11th Black Watch (Royal Highlanders).
Killed in action 25th September, 1915.

Serving.

AIRTHREY

Major JAMES D. GRAHAM.

Lothians and Border Horse.

Major C. T. GRAHAM, O.B.E.

Royal Engineers.

Lieut. A. K. GRAHAM.

Lothians and Border Horse (attached Machine Gun Corps).

CARFIN.

Major JOHN ST. JOHN GRAHAM.

D.A.A.G. 12th Division B.E.F. and (later) General Headquarters Staff, France.

Major G. M. A. GRAHAM, C.B.E.

Quarter-master General Staff, War Office.

Capt. J. G. GRAHAM.

4th Highland Light Infantry.

LARBERT.

Major J. REGINALD N. GRAHAM, V.C.

2/9th Argyll and Sutherland Highlanders (attached Machine Gun Corps).

Capt. IAN BOLTON.

3rd Argyll and Sutherland Highlanders.

The Honble Capt. W. L. C. GRAHAM, A.D.C.
Indian Army Reserve of Officers.
D.A.Q.M.G. Bombay Harbour.
Killed 14th July, 1915.

The Honble. Capt. William L. C. Graham

(Member of Council).

Indian Army Reserve of Officers (Cavalry).

A.D.C., D.A.Q.M.G.

Member of H.M.'s Bodyguard for Scotland (Scottish Archers).

Capt. W. L. C. Graham was the eldest son of Mr. James N. Graham. He originally joined the 4th (Militia) Battalion Highland Light Infantry in 1896, but on going to India in 1899 he "sent in his papers" and joined the Indian Army Reserve of Officers (Cavalry) in which he rose to the rank of Captain prior to the war.

Captain Graham was mobilised at the outbreak of war, and immediately applied to be sent on active service. His intimate knowledge of shipping, however, made him of such value in Bombay, where the embarkation of most of the Indian troops took place, that the authorities refused to allow him to go and kept him there as D.A.Q.M.G. of Embarkation at Bombay Harbour. His death was due to an accident on board the Hospital Ship "Madras." On 14th July, 1915, Capt. Graham returned from Poona, where he had attended a session of the Legislative Council, and on the same afternoon the Hospital Ship "Madras" arrived with wounded, and as the other officers of the Embarkation Staff were engaged Capt. Graham undertook to go on board and assist in the work of landing the sick and wounded.

As soon as the gangway was lowered he ran up it, tripped at the top, and fell through an open hatchway to the bottom of a coal bunker. As the bunker was empty he fell fully thirty feet before striking the iron floor. His injuries were very serious—a fracture of the left hip and four ribs. Assistance was at once forthcoming, and he was removed to

a vacant berth, but it was soon apparent that there was little chance of his recovery. Hemorrhage set in and he died at a quarter past eight o'clock, Mrs. Graham being with him at the end.

The following message was received by Mrs. Graham from Major Clive Wigram, Assistant Private Secretary to the King-Emperor :—

> "The King and Queen are deeply grieved to hear of the great loss which you and the Army have sustained by the tragic death of your husband in the service of his country. Their Majesties well remember him being in attendance at Delhi as a Scottish Archer, and offer you their true sympathy in your sorrow."

As Assistant Quarter-master General of the Transport Service Capt. Graham had rendered invaluable aid throughout in organising the embarkation of troops and otherwise for which he had received the thanks of the Government of India.

Prior to the war, in May, 1914, on account of the work and interest he had taken in the Indian Army Reserve of Officers, he was appointed an Honorary Aide-de-camp to H.E. the Viceroy.

He was a member of the King's Bodyguard for Scotland (Scottish Archers), President of the Bank of Bombay, Vice-Chairman of the Bombay Chamber of Commerce, and member of the Legislative Council. When he met his death he was in the fortieth year of his age.

The following "In Memoriam" Notice appeared in the Eton College Chronicle of 23rd September, 1915 :—

W. L. C. GRAHAM.

> "Capt. W. L. C. Graham died in Bombay on 14th July, 1915, from an accident on board a ship which he was inspecting as Chief Transport Officer at the Bombay Docks.
>
> William Lochiel Cameron Graham left Miss Evan's in 1895. He never attained the same distinction on the river as other members of his family, largely because he played a great deal of

cricket, not without success, in Second Upper Club; but he was Captain of Aquatics at his Dame's, and rowed in Upper Boats. In the winter of 1894 he was on Field Choices before he got his House Colours, and would probably have got his Field if play had not been interrupted by the great floods; and he was also a member of Sixth Form and Captain of his Dame's.

He showed the same versatility when he joined his family Firm in India in 1899, and in addition to distinguishing himself at polo, pigsticking, and paperchasing, he interested himself wholeheartedly in any public affairs that came within his scope. He was, among other things, Vice-Chairman of the Bombay Chamber of Commerce, Chairman of the Bank of Bombay, and a member of the Legislative Council; but his chief interest was in the Indian Army Reserve of Officers, in the formation of which he exerted himself without much encouragement during the years of peace. When war broke out he offered his services in any capacity, and on account of his long experience of shipping matters he was put in charge of the Bombay Docks, where he met his death. In addition to this work he continued to serve on the Bank and the Council, and was yet able to find time to act as Joint Secretary of the Indian Relief Fund.

In private life Graham more than maintained the tradition of his family for hospitality and generosity, and he has left behind him a notable example of what can be achieved by an Etonian in India."

Capt. DONALD H. N. GRAHAM.
9th Black Watch (Royal Highlanders).
Killed in Action at Loos, September, 1915.

Capt. Donald H. N. Graham.

9th Black Watch.

Capt. Donald Graham joined the 9th Black Watch (one of the first units of Kitchener's Army) in 1914.

He proceeded with his battalion, which formed part of the 9th (Scottish) Division, to France early in 1915, and was killed at the Battle of Loos.

The following are extracts from private letters regarding the great victory at Loos, and the death of Capt. Donald Graham, of the 9th Black Watch, on the 25th of September, 1915 :—

No. 1.

"The 44th Brigade took three lines of German trenches, then Loos, then Hill 70, in four hours—6-30 to 10-30 a.m.—on Saturday, September 25th, and those four regiments have made an imperishable name for themselves. But at what a cruel cost! In the attack the 9th Black Watch lost nine officers killed and eleven wounded, only Col. Lloyd and Major Stewart came through untouched—truly by a miracle!

The killed are: Major Henderson, Capts. Bell, D. N. Graham, and Harvey, Lieuts. J. Crighton, J. Henderson-Hamilton, Cameron, Sharp, and J. Millars; and the wounded: Capts. McLeod and Andrew, and Lieuts. A. O. Dennistoun, E. R. Wilson, Glenny, Campbell, R. Stirling, Scott-Pearse, Leslie, Wilson, and Dr. Bearne. The other four (2nd Capts. of each company) by some fortunate chance the General had ordered to be left behind—Capts. Carmichael, Rusk, Norrie-Millar, and J. L. Wilson; so there are these four, and Col. Lloyd and Major Stewart, left.

It has been one of the most glorious things ever done by the British Army.

When the Regiment was gathered after they reached Hill 70, there were only eighty men to come, and six Corporals; not a single Sergeant left; and after, when all were gathered, only 280 of all ranks (officers included). They were under fire, in their trenches—a furious bombardment!—for an hour before the order to charge came (the Germans had got wind of the attack to be made), and when they climbed out of their trenches there was a

hell of shells and bullets. In the first few yards six officers and sixty men fell, yet nothing stopped them; they dashed straight to the German first line, and the devils kept firing at them all the way; then half the Germans turned and ran, and the rest held up their hands for mercy, but, as Col. Lloyd said, 'there was not much mercy left in us by then.'

They chased the remnant through Loos to Hill 70, and their wonderful bravery can never die! The 9th Black Watch and the Seaforths had to take the trenches, and the 9th suffered heavier casualties than any other regiment, as they were a good way ahead, and into the first-line German trench first. Now the 44th Brigade is back re-organising, and, of course, it is only a glorious remnant; the losses were terrible, practically the whole regiment. But, never, never did gallant men go to a more glorious death than these."

No. 2.

"Donald was one of those six officers who fell at the outset of that great attack on Loos. He was at the head of his men, and had just led them out of their trench. They had covered about a quarter of the 500 yards which separated their trench from the enemy's, and were lying down to take what cover they could (it seems they always advance like this in short rushes), and he had just turned on his arm to wave his men on when a bullet struck him in the head. His servant, who was just behind him, ran up, but all was practically over, and he writes that the end was peaceful. The Chaplain, too, has written that his features were calm and peaceful, betokening a painless end. He was buried with five other officers, among them Mr. Henderson-Hamilton and Mr. Crighton, near the place where he fell. He knew the danger of this particular advance so well, but said he felt hard and fit enough to get over the worst wound, and that if he were killed, and it was in doing his duty, it would be well. He did everything he could in his letters to prepare his wife for what might come, but he had no apprehension for himself, and wrote as quietly and calmly as if he had been writing at home, and this is especially the case in his last letter, written the day before he died, and written as it was during that terrific bombardment of French and English guns, which had then lasted for the best part of two days and nights. His letters show that he realised his responsibilities keenly, for he wrote in one of them that as 1st Captain of "A" Company he would be over the parapet first, and I believe that he went over just behind Col. Lloyd.

He is gone, the truest, and straightest, and bravest; and God grant that the example he has set we may be able to follow."

Major JAMES D. GRAHAM.
Lothians and Border Horse.

Major James D. Graham.

Lothians and Border Horse.

Major James D. Graham joined the Lothians and Border Horse on the 20th August, 1915.

He went with them to Macedonia in October, 1916, and saw service on that front.

Returning to England in September, 1917, he was stationed at Colchester.

In January, 1918, he joined the Territorial Force Reserve.

Major C. T. Graham, O.B.E.

Royal Engineers.

1915.—Appointed Captain Indian Army Reserve of Officers and posted to 26th Punjabis Miranshah, Tochi, N.W.P. Proceeded to Mesopotamia with the Regiment and took part in the unsuccessful Kut Relief operations.

1916.—Placed in command of all trans-frontier men withdrawn from Mesopotamia Front. Transferred to East Africa and attached to 40th Pathans as a reinforcement, and served in British East, German East, and Portuguese East Africa.

1917-18.—On return of Indian Troops given a Staff appointment in E.A. and transferred to I.W.T.R.E., and demobilised 24th July, 1919.

Major C. T. GRAHAM, O.B.E.

Royal Engineers.

Lieut. A. K. GRAHAM.

Lothians and Border Horse (attached Machine Gun Corps).

Lieut. A. K. Graham.

Lothians and Border Horse (attached Machine Gun Corps).

Lieut. A. K. Graham joined the Lothians and Border Horse on 26th March, 1915.

He served with them in France from August to December of that year, when his regiment was sent to Salonika.

He left Salonika in January, 1918, to join the Machine Gun Corps (Cavalry) and served in France with the 4th Machine Gun Squadron from August, 1918, to March, 1919.

Major J. St. J. Graham.

D.A.A.G. 12th Division B.E.F. and (later)
General Headquarters Staff, France.
Member of H.M.'s Bodyguard for Scotland (Scottish Archers).

Major J. St. J. Graham, who had previously seen active service in the South African War, rejoined the Lanarkshire Yeomanry in November, 1914, with the rank of Captain.

He was appointed Brigade-Major of the 93rd Infantry Brigade on the 3rd January, 1915. This Brigade subsequently became the 5th Territorial Reserve Brigade, and Major Graham served with it until the 15th February, 1917, when he proceeded to France.

In France he was first attached to the 114th Infantry Brigade, but on the 26th March he was transferred to the Headquarters of the 38th (Welsh) Division.

On the 5th July he was appointed Deputy-Assistant Adjutant General of the 12th Division, and remained with this Division until becoming Deputy-Assistant Adjutant General at General Headquarters on the 29th October, 1918.

He was demobilised on 13th February, 1919.

He was thrice Mentioned in Despatches—in June, 1918; January, 1919; and June, 1919; while in February, 1917, he was brought to the notice of the Secretary of State for War for valuable services rendered in connection with the war.

Major J. St. J. GRAHAM.
General Headquarters Staff, France.
Thrice Mentioned in Despatches.

Major G. M. A. GRAHAM, C.B.E.

Q.M.G. Staff, War Office.

Major G. M. A. Graham, C.B.E.

Quartermaster General Staff, War Office.

Major G. M. A. Graham joined the 14th Battalion Middlesex Regiment as 2nd Lieutenant in January, 1915.

In July, 1916, he was attached to Staff Headquarters, Woolwich.

In October, 1916, he was attached Staff Quartermaster General Department, War Office, and in December of that year was promoted Staff Captain.

Promoted Major in September, 1918, he became Assistant to Chief Inspector of Quartermaster General's Service.

Awarded O.B.E. in February, 1917, and C.B.E. (Military) in 1919.

Capt. J. G. Graham.

4th Highland Light Infantry.

Gazetted 2nd Lieutenant on 3rd December, 1908; Lieutenant in 1912; and Captain on 1st September, 1914. He was undergoing annual training with his battalion at Tinto, near Lanark, when war broke out, and proceeded in August to Southampton Docks where his company formed part of the Dock Guard during the embarkation of the original Expeditionary Force.

Responding to the War Office request for officers to serve in West Africa he proceeded in June, 1915, to Nigeria, where he served for a year with the 1st Battalion Nigeria Regiment (West African Frontier Force). He returned to the United Kingdom in July, 1916, suffering from malarial fever, and was not passed fit again until the spring of 1917, when he proceeded to France and was attached to the 2nd Highland Light Infantry.

He was wounded in the right thigh on 23rd March, 1918, at Haplincourt, on the Cambrai Front, and was thereafter passed fit for home service only. He was demobilised on 6th February, 1919.

Mentioned in Despatches, July, 1919.

Capt. J. G. GRAHAM.
4th Highland Light Infantry.
Wounded.
Mentioned in Despatches.

Major J. R. N. GRAHAM, V.C.
2/9th Argyll and Sutherland Highlanders
(attached Machine Gun Corps).
Wounded.

Major John Reginald Noble Graham, V.C.

2/9th Argyll and Sutherland Highlanders
(attached Machine Gun Corps).

Major Graham joined the 2/9th Argyll and Sutherland Highlanders on the 15th January, 1915, at Dumbarton. He was promoted Lieutenant in October of that year, and was seconded to the Machine Gun Corps on the 22nd June, 1916. After a period of training at Grantham he was posted to the 136th Company, and sailed for Mesopotamia with them on the 18th September, 1916, arriving at Basra on the 14th October. He remained with the 136th Company throughout the advance to Bagdad.

After the fall of Bagdad he was engaged at the battle of Istabulat on the 22nd April, 1917, at which battle he was severely wounded and gained the Victoria Cross.

Lieut. Graham was in command of his section at the time of the engagement, and accompanied his guns across open ground under very heavy rifle and machine gun fire. His men were quickly mown down under the hail of bullets, and in order to keep the guns supplied he personally assisted in carrying the ammunition.

Although twice wounded he continued during the advance to control his guns, and was able with one gun to open an accurate fire on the enemy, who were massing for a counter-attack. This gun was put out of action by the enemy's rifle fire, and he was again wounded. The advancing enemy forced him to retire, but before doing so he further disabled his gun, rendering it useless.

He then brought a Lewis gun into action with excellent effect till all the ammunition was expended, and being again

severely wounded he was forced through loss of blood to retire.

His valour and skilful handling of his guns held up a strong counter-attack which threatened to roll up the left flank of the brigade, and thus averted what might have been a very critical situation. His Captain writes:

> "I cannot tell you how proud you should be of Reggie; he has been braver than words can tell, and when I think of his words some weeks ago—'Harry, I feel I shall be a coward when it comes to the bit'—his actions, I consider, merit the greatest award a soldier can receive. I miss him awfully in the Company as a great friend and a good officer; but I thank Heaven that he is only wounded, as the Turks gave us 'pure Hell' while it lasted."

After he recovered sufficiently from his wounds he was sent to India on sick leave, and joined the M.G.C. Depot at Mhow (Central India) in July, 1917.

He was posted to the 256th Company Machine Gun Corps as second in command in September, and was gazetted Captain in the 9th Argyll and Sutherland Highlanders in October, which gazette was subsequently antedated to 13th July, 1916.

He returned to Mesopotamia with the 256th Company in October, 1917, and proceeded with them up to Bagdad and Felinja, where he was ordered to rejoin his old Company (136th) as second in command with the rank of Major. He rejoined the 136th at Basra and sailed with them for Egypt on the 1st January, 1918. He was posted to the Command of the 272nd Company on 27th March, proceeded up to Palestine 29th March, and transferred to the Command of the 136th Company in April.

He obtained leave home in October, and was demobilised on 11th January, 1919.

Posted to the Territorial Force Reserve as Major, November, 1919.

Capt. IAN BOLTON.
3rd Argyll and Sutherland Highlanders.
Wounded.
Mentioned in Despatches.

Captain Ian Bolton.

3rd Argyll and Sutherland Highlanders.

Captain Bolton, grandson of Sir John H. N. Graham, Bart., joined the 3rd Argyll and Sutherland Highlanders on 15th August, 1914, and proceeded to France (where he was severely wounded) on 11th May, 1915. He was promoted Captain on 18th October, 1915, and Mentioned in Sir John French's Despatch dated 30th November, 1915. Being unfit for further active service Captain Bolton was appointed Adjutant of the 1st Stirlingshire Volunteer Regiment.

Other Partners.

WILLIAM GRAHAM, Jr., & CO.,

LISBON.

Capt. S. H. WILLIAMS, Lothians and Border Horse.

W. & J. GRAHAM & CO.,

OPORTO.

Lieut. JAMES GRAHAM ADAM, North Irish Horse.

LISBON.

Capt. S. H. WILLIAMS.
Lothians and Border Horse.
Mentioned in Despatches.
Portuguese Order of Aviz.

Capt. S. H. Williams.

Lothians and Border Horse.

Capt. Williams left Lisbon towards the end of 1915 to join the Army. He served in France as 2nd Lieut. with the Lothians and Border Horse at Ypres and Kemmel, and later, on the Somme.

Early in 1917 he was attached to the Portuguese Expeditionary Force as Liaison Officer, and served with them at Neuve Chapelle. He was promoted Lieutenant in June, 1917, and Captain in January, 1918.

He was Mentioned in Despatches in 1917, and awarded the Portuguese Order of Aviz.

OPORTO.

Lieut. JAS. G. ADAM.
North Irish Horse.
Twice Mentioned in Despatches.
Portuguese Order of Aviz.

Lieut. James Graham Adam.

North Irish Horse.

Lieut. Adam joined the Army in July, 1916. He received his Commission on the 21st December of that year in the North Irish Horse, and proceeded to France in March, 1917. Between September, 1917, and January, 1919, he was attached to the Portuguese Expeditionary Forces as Infantry Liaison Officer, and was twice Mentioned in Despatches. He was also awarded the Portuguese Order of Aviz.

WILLIAM GRAHAM & CO.,

GLASGOW.

1784.

Glasgow
:: Staff ::

Those who have Fallen.

INDEX.

Name.	Regiment.	Department.
2nd Lt. James Cruickshanks	7th Cameronians (Scottish Rifles)	Shipping.
2nd Lt. Malcolm Fletcher	9th Highland Light Infantry (Glasgow Highlanders)	Bombay Finance.
2nd Lieut. J. C. Kerr	9th Highland Light Infantry (Glasgow Highlanders)	Goods Receiving.
Capt. Robert Meiklejohn	7th Cameronians (Scottish Rifles)	General Goods.
2nd Lt. W. T. C. Phillips	Royal Scots	Goods.
2nd Lt. John Scott Whyte, M.C.	5th Cameronians (Scottish Rifles)	Calcutta Finance.
L/Cpl. William Clark	Seaforth Highlanders	Calcutta Finance.
Pte. James C. Edward	Royal Army Medical Corps	John Graham & Co., Ltd.
Sergt. Archie Fulton	17th Highland Light Infantry (Commercial Battalion)	Bombay Finance.
Pte. Andrew Robertson Gibb	17th Highland Light Infantry (Commercial Battalion)	Rangoon Goods.
Pte. Edward Gledhill	Highland Light Infantry	Rangoon Finance.
Pte. Robert C. Mackenzie	6th Highland Light Infantry	Bombay Finance.
Pte. Thomas Mason	1/7th Cameronians (Scottish Rifles)	White Goods.
Pte. Fred Mather	16th Royal Scots	Rangoon Finance.
Pte. J. W. Owen	9th Inniskilling Fusiliers	Shipping.
Sergt.-Inst. H. I. Runciman	9th Highland Light Infantry (Glasgow Highlanders)	General Goods.
Pte. J. Wilson Stewart	Royal Scots Fusiliers	Shipping.
Sergt. David A. Taylor	17th Highland Light Infantry (Commercial Battalion)	Bombay Finance.
L/Cpl. S. A. Williams	9th Highland Light Infantry (Glasgow Highlanders)	General Goods.
Pte. W. B. Wright	17th Highland Light Infantry (Commercial Battalion)	Finance.

2nd Lieut. JAMES CRUICKSHANKS.
7th Cameronians (S.R.).
Died of wounds, 3rd August, 1916.

2nd Lieut. James Cruickshanks.

7th Cameronians (Scottish Rifles).

2nd Lieut. James Cruickshanks, Shipping Department. Joined the 5th Scottish Rifles on 29th January, 1915. Received his Commission in the 7th Scottish Rifles on 5th December, 1915, and went to France in May, 1916. Wounded at the Somme on 19th July, 1916, from the effects of which he died on 3rd August, 1916, at Rouen.

2nd Lieut. Malcolm Fletcher.

9th Highland Light Infantry (Glasgow Highlanders).

2nd Lieut. Fletcher, Bombay Finance Department. A Territorial and mobilised in August, 1914. Drafted to Gallipoli with the Queen's Own Royal Glasgow Yeomanry. Wounded, and in February, 1916, was discharged. Rejoined on receipt of his Commission in November, 1916, and was drafted to France. Severely wounded near Nieuport, in Flanders, on 6th September, 1917, and died two days later.

2nd Lieut. MALCOLM FLETCHER.
9th H.L.I. (Glasgow Highlanders).
Died of wounds, 8th September, 1917.

2nd Lieut. J. C. KERR.
9th H.L.I. (Glasgow Highlanders).
Died in Mesopotamia, 30th March, 1919.

2nd Lieut. J. C. Kerr.

9th Highland Light Infantry (Glasgow Highlanders).

Lieut. Kerr, Goods Receiving Department. Joined the Glasgow Highlanders on 16th January, 1915, and was wounded at Martinpuich, France, on 19th September, 1916. Gazetted Second Lieut. on 4th October, 1917, and on 4th March, 1918, proceeded to India. Transferred to Mesopotamia and died there on 30th March, 1919, of spotted fever.

Captain Robert Meiklejohn.

7th Cameronians (Scottish Rifles).

Captain Robert Meiklejohn, General Goods Department. Received his Commission in March, 1915. Died of wounds at Gallipoli on 15th November of the same year. He was posthumously promoted Captain. Mentioned in despatches by General Sir Charles Munro, 6th March, 1916, for gallant and distinguished service in the field.

Capt. ROBERT MEIKLEJOHN.
7th Cameronians (S.R.).
Killed in action, 15th November, 1915.

2nd Lieut. W. T. C. PHILLIPS.
Royal Scots.
Killed in action, 3rd May, 1918.

2nd Lieut. W. T. C. Phillips.

Royal Scots.

2nd Lieut. Phillips, Goods Department. Joined the R.A.M.C. and saw service with this unit in Gallipoli. He received a Commission in the Royal Scots and proceeded to France, and was killed in action on 3rd May, 1918.

2nd Lieut. John Scott Whyte, M.C.

5th Cameronians (Scottish Rifles).

2nd Lieut. John Scott Whyte, M.C., Calcutta Finance Department. Joined the 5th Scottish Rifles and eventually won the Military Cross. For this gallant act congratulatory letters were sent from General Sir Herbert Plumer, commanding 2nd Army, and from Major-General R. J. Penny, commanding 33rd Division.

The following appeared in the "Glasgow Herald" in connection therewith :—

> "This officer led the first wave of the left and leading company in a counter-attack. When his left flank became exposed and enfiladed from the rear he turned a party about, destroying an enemy machine gun and forcing them to retire. He was the first man to reach the objective, and then moved across a gap to left under heavy fire to gain touch with the next unit. He set a fine example throughout."

The following is an extract from a letter received from Lt.-Col. Hugh B. Spens, commanding his battalion :—

> "He was one of my very best officers and had done magnificently ever since he came to us. He began by escaping from the Germans when taken prisoner owing to his coolness and courage. He was wonderfully gallant when he won the Military Cross, and he was always the same. He has done splendidly in all the recent fighting, which has been one long record of success for the battalion. He was, too, such a lovable character and every one was so fond of him. His men worshipped him, and he could not do enough for them."

2nd Lieut. JOHN S. WHYTE, M.C.
5th Cameronians (S.R.).
Killed in action, 23rd October, 1918.

L/Cpl. WILLIAM CLARK.
Seaforth Highlanders.
Killed in action, 22nd August, 1917.

L/Cpl. William Clark.

Seaforth Highlanders.

L/Cpl. William Clark, Calcutta Finance Department. Joined the Seaforth Highlanders, and was killed in action on 22nd August, 1917.

Pte. James C. Edward.

Royal Army Medical Corps.

Pte James C. Edward (John Graham & Co., Ltd., Wine Coy.). Joined the R.A.M.C., 52nd Lowland Division. Went to Gallipoli and afterwards to German East Africa, where he died from the effects of pneumonia on 11th June, 1918.

Pte. JAS. C. EDWARD.
R.A.M.C.
Died in German East Africa, 11th June, 1918.

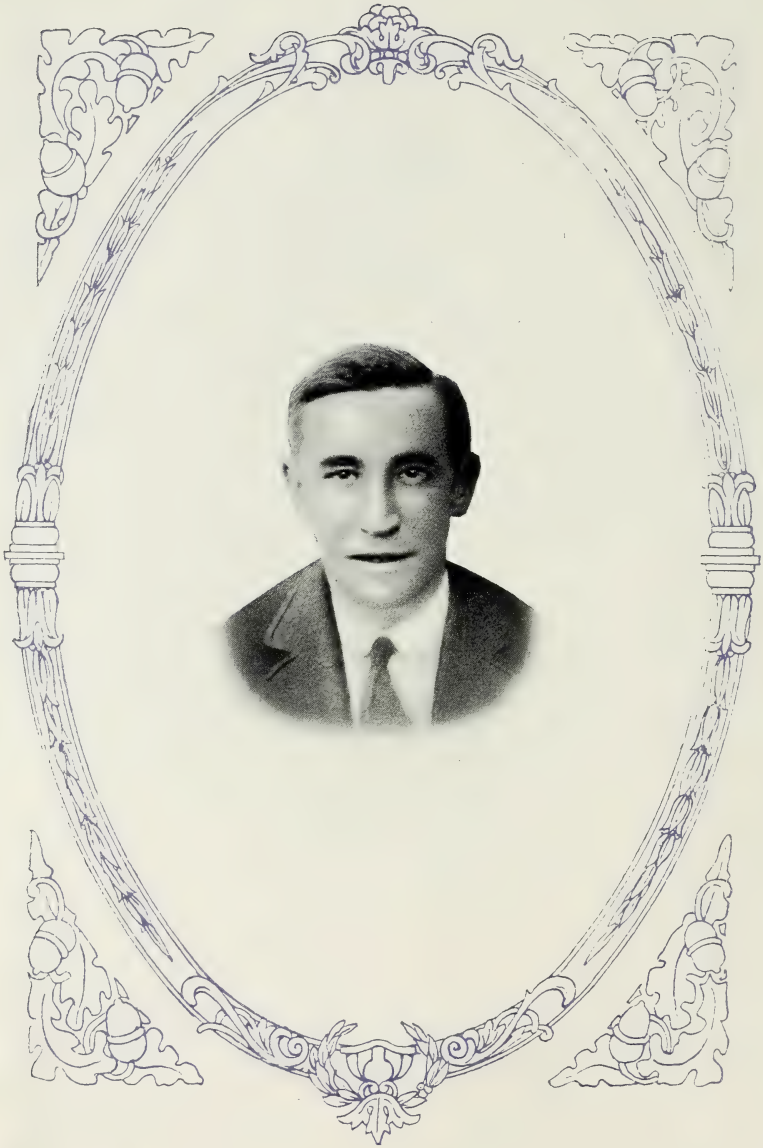

Sergt. ARCHIE FULTON.
17th H.L.I. (Commercial Batt.).
Died of wounds, 19th November, 1916.

Sergt. Archie Fulton.

17th Highland Light Infantry (Commercial Battalion).

Sergt. Archie Fulton, Bombay Finance Department. Joined the Glasgow Commercial Battalion at the end of December, 1914, and proceeded with the battalion to France in November, 1915. Severely wounded on 18th November, 1916, and died the following day.

Pte. Andrew Robertson Gibb.

17th Highland Light Infantry (Commercial Battalion).

Private Andrew Robertson Gibb, Rangoon Goods Department. Reported missing on the Somme, 1st July, 1916, when his regiment was understood to have reached their objective, and presumed that he was killed on that date.

Pte. ANDREW R. GIBB.
17th H.L.I. (Commercial Batt.).
Presumed killed in action, 1st July, 1916.

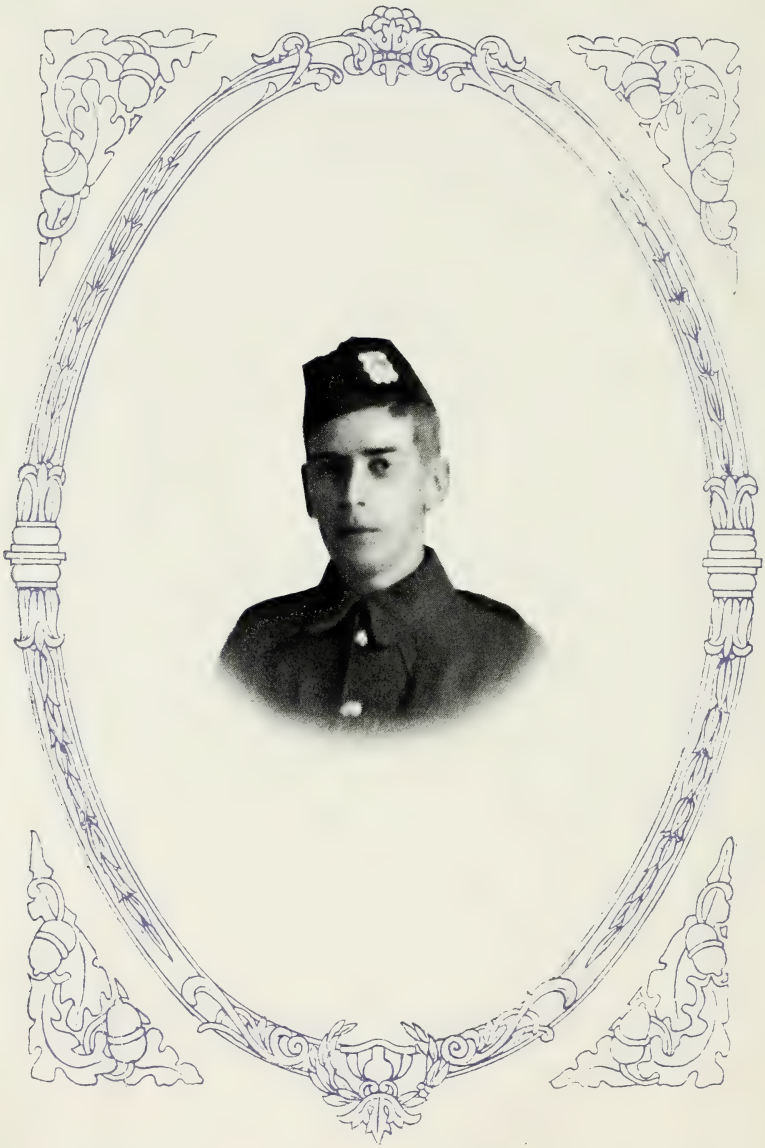

Pte. EDWARD GLEDHILL.
H.L.I.
Killed in action, 13th August, 1916.

Pte. Edward Gledhill.

Highland Light Infantry.

Private Edward Gledhill, Rangoon Finance Department. Killed in action on 13th August, 1916.

Pte. Robert C. Mackenzie.

6th Highland Light Infantry.

Private Robert C. Mackenzie, Bombay Finance Department. Killed in action at Gallipoli on 12th July, 1915.

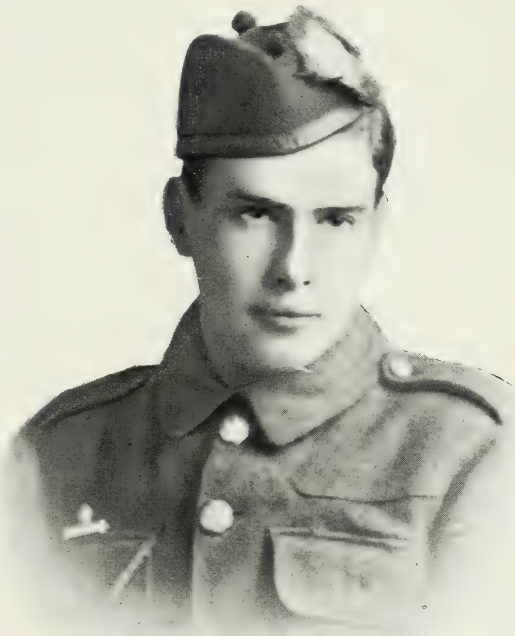

Pte. ROBERT C. MACKENZIE.
6th H.L.I.
Killed in action, 12th July, 1915.

Pte. THOMAS MASON.
1/7th Cameronians (S.R.).
Killed in action, 28th June, 1915.

Pte. Thomas Mason.

1/7th Cameronians (Scottish Rifles).

Pte. Thomas Mason, White Goods Department. Drafted with the 52nd Lowland Division to Gallipoli and killed in action on 28th June, 1915.

Pte. Fred Mather.

16th Royal Scots.

Pte. Fred Mather, Rangoon Finance Department. After serving in the H.L.I. and Scottish Rifles he was transferred to the 16th Royal Scots on arrival in France. Reported missing 10-15th April, 1918, and is now presumed killed.

Pte. FRED MATHER.
16th Royal Scots.
Killed in France, 10-15th April, 1918.

Pte. J. W. OWEN.
9th Inniskilling Fusiliers.
Died of wounds, 27th October, 1918.

Pte. J. W. Owen.

9th Inniskilling Fusiliers.

Pte. J. W. Owen, Shipping Department. Died of wounds on 27th October, 1918, in a Casualty Clearing Station in Flanders.

Sergt.-Inst. Henry Irvine Runciman.

9th Highland Light Infantry (Glasgow Highlanders), attached to Machine Gun Corps.

Sergt.-Inst. Runciman, General Goods Department. Invalided home from Salonica after four and a half years' service, and died of bronchial pneumonia in Manchester Hospital on 21st February, 1919.

Sergt.-Inst. HENRY I. RUNCIMAN.
9th H.L.I. (Glasgow Highlanders),
attached to M.G.C.
Died 21st February, 1919.

Pte J. WILSON STEWART.
Royal Scots Fusiliers.
Killed in action, 18th October, 1918.

Pte. J. Wilson Stewart.

Royal Scots Fusiliers.

Pte. J. W. Stewart, Shipping Department. Killed in action in France on 18th October, 1918.

Sergt. David A. Taylor.

17th Highland Light Infantry (Commercial Battalion).

Sergt. David A. Taylor, Bombay Finance Department. Joined the Glasgow Commercial Battalion, September, 1914, and became a Sergeant before the battalion left for France in November, 1915. Reported by War Office as missing at the Somme on 1st July, 1916, and since notified that he was killed on that date.

Sergt. DAVID A. TAYLOR.
17th H.L.I. (Commercial Batt.).
Killed in action, 1st July, 1916.

L/Cpl. S. A. WILLIAMS.
9th H.L.I. (Glasgow Highlanders).
Killed in action on or about 15th July, 1916.

L/Cpl. S. A. Williams.

9th Highland Light Infantry (Glasgow Highlanders).

L/Cpl. Williams, General Goods Department. Served with the 5th Scottish Rifles as a Territorial from 1909 and was mobilised at the outbreak of the war. Transferred to the 9th H.L.I. on 5th February, 1916, and drafted to France on 27th April, 1916. Reported wounded and missing, but later officially reported killed in action on or about 15th July, 1916.

Pte. W. B. Wright.

17th Highland Light Infantry (Commercial Battalion).

Pte. W. B. Wright, Finance Department. Seriously wounded in France on 5th January, 1916, from the effects of which he died in the Royal Victoria Hospital, Netley.

Pte. W. B. WRIGHT.
17th H.L.I. (Commercial Batt.).
Died of wounds, 1916.

Honours.

INDEX.

Name.	Regiment.	Department.
Capt. R. B. Aitken, M.C.	Lanarkshire Yeomanry	Rangoon Finance.
Lt. John Hamilton, M.C.	Camel Transport Corps	Finance.
Lt. H. A. Henry, Croix de Guerre	7th Highland Light Infantry	White Goods.
Capt. Wm. Pettigrew, M.C.	6/7th Royal Scots Fusiliers	Bombay Finance
Lt. C. M. Robertson, M.C.	Royal Naval Division	Abelheira Co., Ltd.
Cpl. Chas. McGugan, M M.	6th Royal Inniskilling Fus.	Braço de Prata Co.

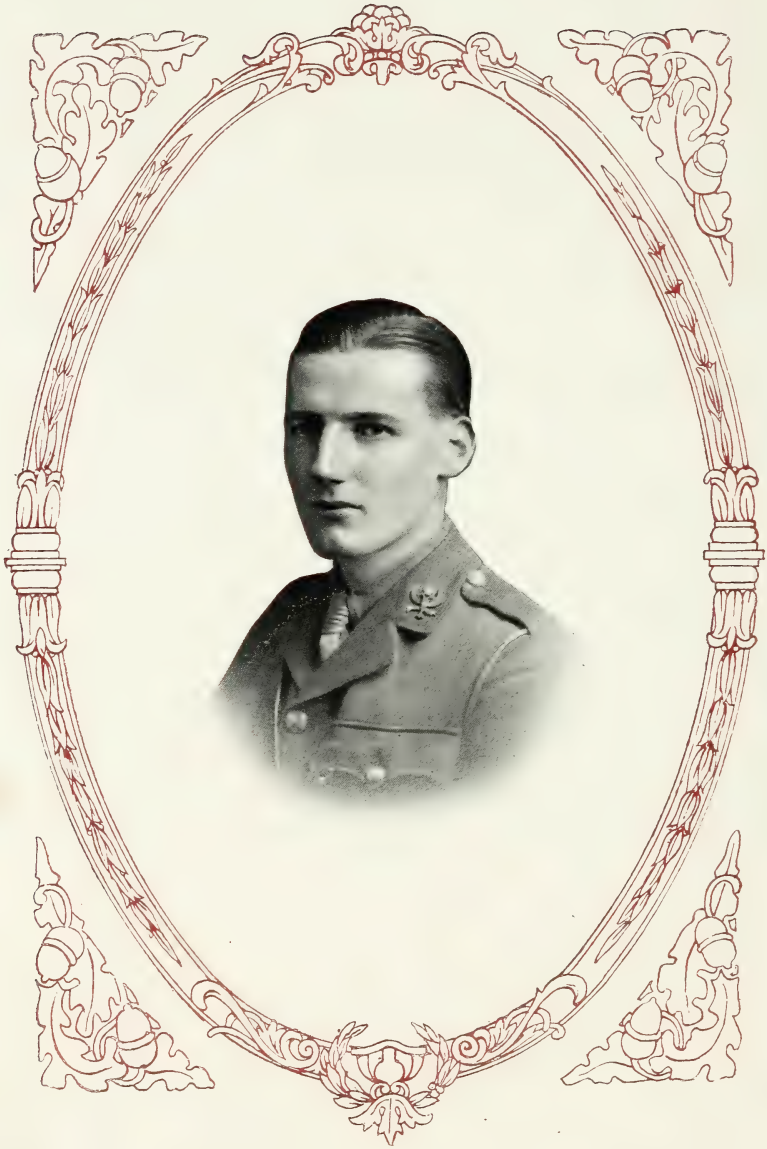

Capt. R. B. AITKEN, M.C.
Lanarkshire Yeomanry, attached 12th Batt. H.L.I.

Capt. R. B. Aitken, M.C.

Lanarkshire Yeomanry, attached to 12th Battalion
Highland Light Infantry.

——

Capt. Aitken, Rangoon Finance Department. Joined the Army in 1914 and has since seen service in Gallipoli and France. Was awarded the Military Cross for conspicuous gallantry and devotion to duty during the successful operations east of Ypres, 29th September to 1st October, 1918. When his company got into the outskirts of Wervicq, his company commander being killed and the only other officer in the company wounded, he immediately took command.

Lieut. John Hamilton, M.C.

Camel Transport Corps, Egypt.

Twice mentioned in despatches (Murray's).

Lieut. Hamilton, Finance Department. Enlisted September, 1914, in the Royal Field Artillery. Drafted to Egypt, and having previous experience with the handling of native labour there he was soon transferred to the Camel Corps, and afterwards received his Commission. He was awarded the Military Cross for conspicuous gallantry and devotion to duty. Was responsible for getting the ammunition of the division safely away on five occasions under heavy shell fire, and supplied the guns with shells when others had failed to get through the barrage.

Lieut. JOHN HAMILTON, M.C.

Camel Transport Corps, Egypt.

Twice mentioned in despatches (Murray's).

Lieut. H. A. HENRY (Croix-de-Guerre).
7th H.L.I.

Lieut. H. A. Henry (Croix-de-Guerre).

7th Highland Light Infantry.

Lieut. Henry, White Goods Department. Was a private in the 9th H.L.I. (Glasgow Highlanders) prior to the outbreak of the war, and in November, 1914, he received a Commission in the 7th H.L.I. Commended in August, 1918 (Outtersteene), and for conspicuous gallantry and devotion to duty during the successful attack on Courtrai, 16-19th October, 1918, was awarded the Belgian Croix-de-Guerre.

Capt. Wm. Pettigrew, M.C.

6/7th Royal Scots Fusiliers.

Capt. Pettigrew, Bombay Finance Department. Enlisted in 17th H.L.I. and was Commissioned in March, 1915. Proceeded to France in September, 1915, and served in France and Belgium until demobilised in February, 1919. Mentioned in despatches, 1916, and won the Military Cross in September, 1918, for work in attack on Aubers Ridge.

Capt. WM. PETTIGREW, M.C.
6/7th Royal Scots Fusiliers.

Lieut. CHAS. M. ROBERTSON, M.C.
"Anson" Batt. Royal Naval Division.

Lieut. C. M. Robertson, M.C.

"Anson" Battalion Royal Naval Division.

Lieut. Robertson, Abelheira Paper Mills, Ltd. Joined the "Anson" Battalion Royal Naval Division and went to France where he gained the Military Cross for conspicuous gallantry during an attack. His men were splendidly led, and when units on his flank were compelled to retire he established a flank defence which he held until severely wounded. By his prompt action and courage a critical situation was averted.

Cpl. Chas. McGugan, M.M.

6th Royal Inniskilling Fusiliers.

Cpl. McGugan, Braço de Prata Printing Co., Ltd. Mobilised at the commencement of the war. Served in Salonica, Egypt, and France, and was awarded the Military Medal for conspicuous bravery, 17th September, 1918.

Cpl. CHAS. McGUGAN, M.M.
6th Royal Inniskilling Fusiliers.

Wounded.

INDEX.

Name.	Regiment.	Department.
2nd Lt. J. W. Anderson	45th Chinese Labour Group	White Goods.
Lt. Robert B. Barr	2nd Highland Light Infantry	Shipping.
2nd Lt. Duncan Cameron	Seaforth Highlanders	Calcutta Finance.
Lt. J. H. Clegg, Mons Star	Royal Scots Fusiliers	Yarn.
Lt. M. C. Clodd	4th Battalion Scottish Rifles	Finance.
Sub-Lt. W. R. Dick	Royal Air Force	Calcutta Finance.
Capt. James Cunningham	Argyll and Sutherland Highrs.	Bombay Finance.
Lt. Wm. Killin	2nd Hampshire Regiment	Goods.
Lt. A. W. Martin	5th Highland Light Infantry	Shipping.
Capt. J. W. Muirhead, Mons Star	6th Seaforth Highlanders	Chartering.
2nd Lt. Fred. C. McGugan	9th Highland Light Infantry (Glasgow Highlanders)	Portuguese Ship'ng
2nd Lt. G. B. Robertson	9th Highland Light Infantry (Glasgow Highlanders)	Calcutta Finance.
Lt. A. R. Steven	5th Cameronians (Scottish Rifles)	Rangoon Goods.
Lt. D. MacD. Hill Tainsh	10th Black Watch	Bombay Finance.
L/Cpl. James Allan	17th Highland Light Infantry (Commercial Battalion)	Karachi Finance.
Driver William Arnott	3rd Lowland Brigade Royal Field Artillery (T.)	Braço de Prata Co.
Signaller A. Capstick	1/5th Highland Light Infantry	Shipping.
Cpl. Alex. Hardie	Royal Field Artillery	Goods.
Pte. James Hutchison	17th Highland Light Infantry (Commercial Battalion)	Telegraph.
Pte. A. Hutchison	17th Highland Light Infantry (Commercial Battalion)	Yarn.
Cpl. R. A. Inglis	1/6th Highland Light Infantry	Rangoon Finance.
Pte. James B. Kelly	17th Highland Light Infantry (Commercial Battalion)	Calcutta Finance.
Pte. Daniel Martin	15th Durham Light Infantry	Finance.
Pte. A. J. M. Ronald	7th Black Watch (Royal Highrs.)	Goods.
L/Cpl. W. J. Smith	10/11th Highland Light Infantry	Bombay Finance.
Pte. J. K. Simpson	7th Seaforth Highlanders	Bombay Finance.
L/Cpl. J. H. Whyte	1/7th Gordon Highlanders	Rangoon Goods.

2nd Lieut. J. W. ANDERSON.
45th Chinese Labour Group.

Wounded.

Lieut. ROBT. B. BARR.
2nd H.L.I.

Wounded.

2nd Lieut. J. W. Anderson.

45th Chinese Labour Group.

2nd Lieut. Anderson, White Goods Department. Was mobilised with the Territorials at the outbreak of war, and proceeded to Gallipoli with the 1/7th Cameronians (Scottish Rifles). Was wounded and invalided home. On reporting fit he received his Commission and was sent to France.

Lieut. Robt. B. Barr.

2nd Highland Light Infantry.

Lieut. R. B. Barr, Shipping Department. Joined up 28th December, 1914, and gazetted to the 8th H.L.I. (T.F.). Served in France from September, 1916, and, having joined the Tanks Corps, was wounded at Amiens on 8th August, 1918.

2nd Lieut. Duncan Cameron.

Seaforth Highlanders.

Lieut. Cameron, Calcutta Finance Department. Joined the Seaforth Highlanders in May, 1916, and was wounded in France with the H.L.I. in March, 1917. Received a Commission in the A. & S. Highlanders in June, 1918.

Lieut. J. H. Clegg, Mons Star.

Royal Scots Fusiliers.

Lieut Clegg, Yarn Department. Mobilised with the 5th Battalion Scottish Rifles on 5th August, 1914. Served in France 1914-1915, Palestine 1917-1918, and France in 1918, where he was wounded in August, 1918.

2nd Lieut. DUNCAN CAMERON.
Seaforth Highlanders.

Wounded.

Lieut. J. H. CLEGG, Mons Star.
Royal Scots Fusiliers.

Wounded.

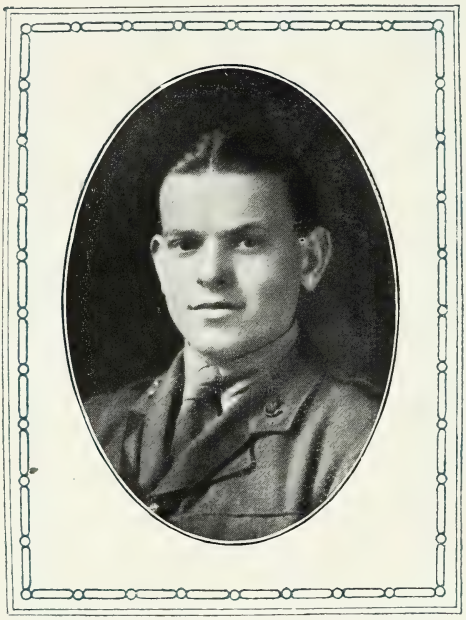

Lieut. M. C. CLODD.
4th Batt. Scottish Rifles.

Wounded.

Sub-Lieut. W. R. DICK.
R.A.F.

Wounded.

Lieut. M. C. Clodd.

4th Battalion Scottish Rifles.

Lieut. Clodd, Finance Department. Joined the 4th Battalion Scottish Rifles in November, 1915, and proceeded to France in January, 1917, with the 8th Border Regiment. Was wounded on 13th April, 1918.

Sub-Lieut. W. R. Dick.

Royal Air Force.

Sub-Lieut. Dick, Calcutta Finance Department. Enlisted in the 2nd Scottish Horse on 4th September, 1914, and proceeded to Gallipoli with this unit on 18th August, 1915. Was transferred to the Imperial Camel Corps on 3rd July, 1916, and received his Commission in the 3rd Wing R.A.F. on 23rd September, 1918. Served in Gallipoli, Egypt, Palestine, and was wounded in Arabia in the month of August, 1918.

Capt. James Cunningham.

Argyll and Sutherland Highlanders.

Captain Cunningham, Bombay Finance Department. At the outbreak of the War was a Cadet in the Glasgow O.T.C., and joined up on 22nd August, 1914, obtaining a Commission in the A. & S. Highlanders. Went to France on 11th December, 1914, and was wounded on 25th April, 1915, at Ypres, and invalided home. Rejoined his battalion in January, 1916, with the rank of Captain. Was again wounded at Beaumont Hamel on 15th November, 1916, and returned to France in April, 1917. Was taken prisoner on 23rd March, 1918.

Capt. JAMES CUNNINGHAM.
A. & S. Highlanders.
Wounded twice and taken prisoner.

Lieut. WM. KILLIN.
2nd Hampshire Regiment.
Wounded.

Lieut. A. W. MARTIN.
5th H.L.I.
Wounded.

Lieut. Wm. Killin.

2nd Hampshire Regiment.

Lieut. Killin, Goods Department. Enlisted 4th December, 1914, in the 17th H.L.I. Served three years in France and was wounded at the Somme in July, 1916, and again near Arras in May, 1918.

Lieut. A. W. Martin.

5th Highland Light Infantry.

Lieut. Martin, Shipping Department. Joined the 2/6th H.L.I. in February, 1915, and was Commissioned to the 5th H.L.I. on 5th August, 1916. Was transferred to the 18th H.L.I., France, on 1st October, 1916, and was wounded on 25th August, 1917.

Capt. J. W. Muirhead, Mons Star.

6th Seaforth Highlanders.

Capt. Muirhead, Chartering Department. Enlisted in the Glasgow Highlanders on 5th September, 1914, and proceeded to France on 2nd November, 1914. Was transferred to the 6th Seaforths on 22nd July, 1916. Wounded and mentioned in despatches, 10th April, 1918.

2nd Lieut. Fred. C. McGugan.

9th Highland Light Infantry (Glasgow Highlanders).

Lieut. McGugan, Portuguese Shipping Department. Joined the 9th H.L.I. (Glasgow Highlanders) on 19th November, 1914, but on arriving in France on 2nd August, 1916, was transferred to the London Scottish. Was wounded at the Somme on 25th September, 1916. Obtained his Commission, and on 19th April, 1918, again proceeded to France.

Capt. J. W. MUIRHEAD,
Mons Star.
6th Seaforth Highlanders.

Wounded.

2nd Lieut. FRED. C. McGUGAN.
9th H.L.I. (Glasgow Highlanders).

Wounded.

2nd Lieut. G. B. ROBERTSON.
9th H.L.I. (Glasgow Highlanders).

Wounded.

Lieut. A. R. STEVEN.
5th Cameronians (S.R.).

Wounded.

2nd Lieut. G. B. Robertson.

9th Highland Light Infantry (Glasgow Highlanders).

2nd Lieut. Robertson, Calcutta Finance Department. Joined the 7th A. & S. Highlanders on 8th April, 1916, and was wounded in the Battle of Arras, 9th April, 1917. Commissioned to the 9th H.L.I. (Glasgow Highlanders), 8th April, 1918.

Lieut. A. R. Steven.

5th Cameronians (Scottish Rifles).

Lieut. Steven, Rangoon Goods Department. Was gazetted to the 5th Scottish Rifles on 13th October, 1915, and proceeded to France on 13th July, 1916. Was wounded at Gavrelle, near Arras, on 13th May, 1917.

Lieut. D. MacD. Hill Tainsh.

10th Black Watch.

Lieut. Tainsh, Bombay Finance Department. Gazetted to 2nd Cameron Highlanders, 5th November, 1915. Served abroad with 10th Black Watch, Salonica Army. Wounded July, 1917.

L/Cpl. James Allan.

17th Highland Light Infantry (Commercial Battalion).

L/Cpl. Allan, Karachi Finance Department. Enlisted on 13th September, 1914, and embarked for France on 23rd November, 1915. Was wounded at the Somme on 1st July, 1916, and discharged as unfit for service on 24th November, 1917.

Lieut. D. MacD. HILL TAINSH.
10th Black Watch.

Wounded.

L/Cpl. JAMES ALLAN.
17th H.L.I.

Wounded.

Driver WM. ARNOTT.
R.F.A.
Wounded.

Signaller A. CAPSTICK.
1/5th H.L.I.
Wounded.

Driver Wm. Arnott.

3rd Lowland Brigade Royal Field Artillery (T.).

Driver Arnott, Braço de Prata Printing Company, Ltd. Joined the R.F.A. on 26th May, 1916, embarking for France on 24th March, 1917. Was wounded at Messines Ridge, 30th May, 1917.

Signaller A. Capstick.

1/5th Highland Light Infantry.

Signaller Capstick, Shipping Department. Joined up on 26th October, 1914, and was wounded at Bullecourt, France, 22nd March, 1918.

Cpl. Alex. Hardie.

Royal Field Artillery.

Cpl. Hardie, Goods Department. Joined up on 27th March, 1916, and landed in France on 14th September of the same year. Was wounded and gassed on 21st March, 1918.

Pte. James Hutchison.

17th Highland Light Infantry (Commercial Battalion).

Pte. James Hutchison, Telegraph Department. Joined the 17th H.L.I. (Commercial Battalion) on 15th September, 1914, and embarked for France on 23rd November, 1915. Was wounded on 1st July, 1916.

Cpl. ALEX. HARDIE.
R.F.A.

Wounded.

Pte. JAMES HUTCHISON.
17th H.L.I.

Wounded.

Pte. A. HUTCHISON.
17th H.L.I.

Wounded.

Cpl. R. A. INGLIS.
1/6th H.L.I.

Wounded.

Pte. A. Hutchison.

17th Highland Light Infantry (Commercial Battalion).

Pte. Hutchison, Yarn Department. Joined the 17th H.L.I. (Commercial Battalion) on 15th September, 1914, and proceeded to France on 23rd November, 1915. Was wounded in the Battle of the Somme on 1st July, 1916, and also at Ypres, 31st July, 1917. Was discharged as unfit for further service on 5th November, 1918.

Cpl. R. A. Inglis.

1/6th Highland Light Infantry.

Cpl. Inglis, Rangoon Finance Department. Joined up in the early part of 1915. Served in Gallipoli, Egypt, and France. Was wounded at Gavrelle, France, on 27th August, 1918.

Pte. James B. Kelly.

17th Highland Light Infantry (Commercial Battalion).

Pte. Kelly, Calcutta Finance Department. Enlisted on 13th September, 1914, in the 17th H.L.I. (Commercial Battalion), and was wounded in the Battle of the Somme, 14th July, 1916. Was transferred to the 1st Cameronians on 1st September, 1916, proceeded to France and was again wounded in the Battle of Arras on 14th April, 1917. Was discharged as unfit for further service on 14th December, 1917.

Pte. Daniel Martin.

15th Durham Light Infantry.

Pte. D. Martin, Finance Department. Enlisted in the Royal Fusiliers in March, 1916, and proceeded to France with the regiment in August, 1916. Was invalided home in the summer of 1917 suffering from septic poisoning. On reporting fit he was again sent to France and transferred to the 15th Battalion Durham Light Infantry in March, 1918. Was shot through the right leg by a machine gun bullet on 6th October, 1918.

Pte. JAMES B. KELLY.
17th H.L.I. (Commercial Batt.).
Wounded twice.

Pte. DANIEL MARTIN.
15th Durham Light Infantry.
Wounded.

Pte. A. J. M. RONALD.
7th Black Watch (R.H.).

Wounded.

L/Cpl. W. J. SMITH.
10/11th H.L.I.

Wounded.

Pte. A. J. M. Ronald.

7th Black Watch (Royal Highlanders).

Pte. Ronald, Goods Department. Enlisted in the Cameron Highlanders on 21st May, 1917, but on arriving in France was transferred to the 7th Battalion Black Watch. Was with the 51st Division in the Spring Offensive of 1918, and was wounded near Rheims in July, 1918.

L/Cpl. W. J. Smith.

10/11th Highland Light Infantry.

L/Cpl. Smith, Bombay Finance Department. Joined up on 1st October, 1914, and proceeded to France in September, 1916. Was severely wounded on 24th August, 1918.

Pte. J. K. Simpson.

7th Seaforth Highlanders.

Pte. Simpson, Bombay Finance Department. Joined the Army in June, 1917, and was severely wounded in France on 21st December, 1917.

L/Cpl. J. H. Whyte.

1/7th Gordon Highlanders.

L/Cpl. Whyte, Rangoon Goods Department. Enlisted on 29th June, 1917. Served in Italy and France, and was wounded on 25th July, 1918.

Pte. J. K. SIMPSON.
7th Seaforth Highlanders.

Wounded.

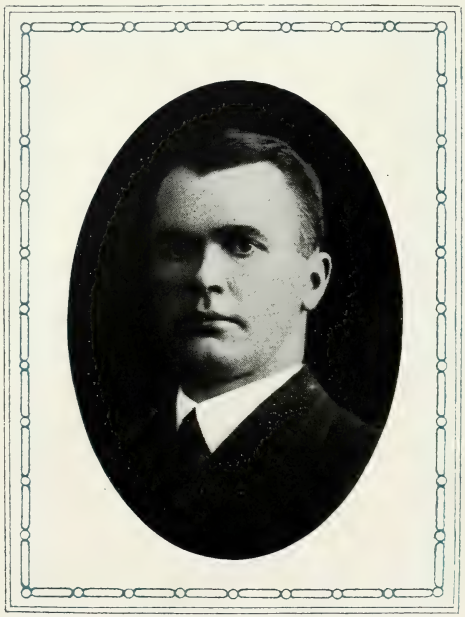

L/Cpl. J. H. WHYTE.
1/7th Gordon Highlanders.

Wounded.

Serving.

INDEX.

Name.	Regiment.	Department.
Sub-Lt. T. L. Dennison	Royal Air Force	Bombay Finance.
Capt. Stephen Graham	Royal Army Service Corps	Braço de Prata Co.
Lt. G. S. Honeycombe	4th King's Royal Rifle Corps	Bombay Finance.
Capt. F. S. Leslie	4th Highland Light Infantry	John Graham & Co., Ltd.
Lt. C. E. Mackellar	Royal Garrison Artillery	Boa Vista Co., Ltd.
Lt. W. D. Robertson	489th Siege Battery (Royal Garrison Artillery)	Bombay Finance.
Sapper R. J. Allan	Royal Engineers	Shipping.
Cadet W. W. Anderson	Royal Air Force	Goods.
Pte. James G. Barrie	Highland Light Infantry	Portuguese Ship'g.
Sergt. John Brown	Royal Army Service Corps	Rangoon Finance.
Pte. F. G. Buchanan	Machine Gun Corps	Goods Receiving.
Gunner A. Colquhoun	Royal Field Artillery	Goods.
Sergt. John M. Colvin	Royal Air Force	Abelheira Co., Ltd.
Leading Aircraftsman W. M. Core	Royal Air Force	Shipping.
S/Sergt. H. Gordon Craig	Royal Army Service Corps	Turkey Red Goods.
Pte. John K. Campbell	Royal Army Medical Corps	Calcutta Finance.
Driver A. T. Crawford	Army Service Corps (attached Royal Engineers)	John Graham & Co., Ltd.
L/Cpl. Wm. Dallas	Royal Army Medical Corps	Statistical.
Gunner S. B. Downes	Royal Field Artillery	Bombay Finance.
Telegraphist P. Dunbar	Royal Naval Volunteer Reserve	Goods.
Signaller A. Easton	12th Highland Light Infantry	Tickets.
2nd A/M. J. F. Gorrie	Royal Air Force	Shipping.
Batry. Q.M./Sergt. R. D. Grieve	404th Batry. Royal Field Artillery	Tickets.
Pte. R. Gillies	Argyll and Sutherland Highlanders	Boa Vista Co., Ltd.
Cpl. A. Graham	Royal Army Pay Department	Karachi Finance.
Sergt. James S. Gunn	Labour Corps	Karachi Finance.
Cpl. J. M. Hamilton	4th Royal Scots Fusiliers	White Goods.
Gunner G. Hart	Royal Field Artillery	Goods.
Pte. Norman Kennedy	1/9th Royal Scots	Goods Receiving.
Deckhand A. Lochhead	H.M.T. "Lysander"	Turkey Red Goods.
Pte. A. Miller	Highland Light Infantry	Telegraph.
Gunner Geo. F. Milligan	Royal Field Artillery	Secretarial.
Sergt. James M'Hutchison	5/6th Cameronians (Scottish Rifles)	Goods Receiving.
L/Cpl. T. P. Mackenzie	2/10th Royal Scots	White Goods.
A.C/1. J. C. M'Intyre	Royal Air Force	Karachi Finance.
Pte. A. G. M'Lachlan	16th Scottish Rifles	Calcutta Finance.
Sergt. John M'Donald	9th Highland Light Infantry (Glasgow Highlanders)	Tickets.
Pte. James Paterson	King's Own Scottish Borderers	Telegraph.
Pte. John Robertson	15th Highland Light Infantry	Abelheira Co., Ltd.
Pte. F. A. Ronald	Argyll and Sutherland Highlanders	Calcutta Finance.
L/Cpl. Wm. N. Shearer	51st Highland Light Infantry	Calcutta Finance.
Sergt. James Stevenson	1/7th Cameronians (Scottish Rifles)	Goods.
Pte. R. W. Walker	Royal Army Ordnance Corps	Finance.
Cpl. James Whyte	Army Pay Corps	Shipping.
Pte. Thos. Welsh	Gordon Highlanders	Finance.
Pte. D. B. Young	Royal Army Medical Corps	Boa Vista Co., Ltd.

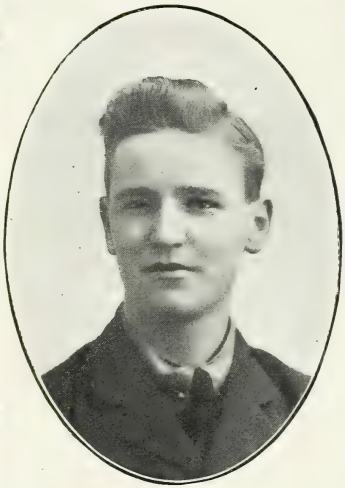

Sub-Lieut. T. L. DENNISON.
R.A.F.

Capt. S. GRAHAM.
R.A.S.C.
Mentioned in despatches (Haig's).

Lieut. G. S. HONEYCOMBE.
4th K.R.R.C.

Capt. F. S. LESLIE.
4th H.L.I.

Sub-Lieut. T. L. Dennison.

Royal Air Force.

Sub-Lieut. Dennison, Bombay Finance Department. Joined up in August, 1917.

Capt. Stephen Graham.

Royal Army Service Corps.

Capt. Stephen Graham, Secretary of the Braço de Prata Printing Co., Ltd. Joined up in October, 1914. Served as S.S.O., 36th Division, France and Flanders. Mentioned in despatches (Haig's).

Lieut. G. S. Honeycombe.

4th King's Royal Rifle Corps.

Lieut. Honeycombe, Bombay Finance Department. Joined the Army on 3rd May, 1917, and served in Salonica and France.

Capt. F. S. Leslie.

Manager, John Graham & Co., Ltd. (Wine Coy.).

4th Highland Light Infantry.

Capt. Leslie joined the 4th H.L.I. on 8th August, 1914, and proceeded to Mesopotamia in January, 1916, where he was attached to the 1st H.L.I. He was invalided to India with dysentry and sunstroke, and later became 2nd in command (with rank of Major) of No. 1 Reserve Battalion, India. In 1918 he proceeded to Salonica, and was demobilised in April, 1919.

Lieut. C. E. Mackellar.

Royal Garrison Artillery.

Lieut. Mackellar, Boa Vista Co. Mobilised on 4th August, 1914, and served in Gallipoli and Egypt.

Lieut. W. D. Robertson.

489th Siege Battery Royal Garrison Artillery.

Lieut. Robertson, Bombay Finance Department. Enlisted in the Royal Engineers on 19th September, 1914. Received a Commission on 20th December, 1916, in the Royal Garrison Artillery, and proceeded to France on 9th March, 1917.

Sapper R. J. Allan.

Royal Engineers.

Sapper Allan, Shipping Department. Enlisted on 18th October, 1916.

Cadet W. W. Anderson.

Royal Air Force.

Cadet W. W. Anderson, Goods Department. Joined up in July, 1918.

Lieut. C. E. MACKELLAR.
R.G.A.

Lieut. W. D. ROBERTSON.
R.G.A.

Sapper R. J. ALLAN.
R.E.

Cadet W. W. ANDERSON.
R.A.F.

Pte. JAMES G. BARRIE.
H.L.I.

Sergt. JOHN BROWN.
R.A.S.C.

Pte. F. G. BUCHANAN.
M.G.C.

Gunner A. COLQUHOUN.
R.F.A.

Pte. Jas. G. Barrie.

Highland Light Infantry (attached to Machine Gun Corps).

Pte. Barrie, Portuguese Shipping Department. Joined the H.L.I. on 16th February, 1917, and was transferred to the Machine Gun Corps in January, 1918.

Sergt. John Brown.

Royal Army Service Corps.

Sergt. Brown, Rangoon Finance Department. Joined up in February, 1917.

Pte. F. G. Buchanan.

Machine Gun Corps.

Pte. F. G. Buchanan, Goods Receiving Department. Joined the Colours in November, 1918.

Gunner A. Colquhoun.

Royal Field Artillery.

Gunner Colquhoun, Goods Department. Joined up on 1st May, 1917, and served in France from August, 1917.

Sergt. John M. Colvin.

Royal Air Force.

Sergt. Colvin, Abelheira Paper Mills, Ltd. Enlisted on 3rd May, 1918.

Leading Aircraftsman W. M. Core.

Royal Air Force.

L/A. Core, Shipping Department. Joined up on 20th April, 1917.

S/Sergt. H. Gordon Craig.

Royal Army Service Corps.

S/Sergt. Craig, Turkey Red Goods Department. Enlisted in September, 1916.

Pte. John K. Campbell.

Royal Army Medical Corps.

Pte. Campbell, Calcutta Finance Department. Enlisted on 12th October, 1915.

Sergt. JOHN M. COLVIN.
R.A.F.

L/A. W. M. CORE.
R.A.F.

S/Sergt. H. GORDON CRAIG.
R.A.S.C.

Pte. JOHN K. CAMPBELL.
R.A.M.C.

Driver A. T. CRAWFORD.
A.S.C.
Attached R.E., 21st Division.

L/Cpl. W. DALLAS.
R.A.M.C.

Gunner S. B. DOWNES.
R.F.A.

Telegraphist P. DUNBAR.
R.N.V.R.

Driver A. T. Crawford.

Army Service Corps,
attached to Royal Engineers, 21st Division.

Driver Crawford, John Graham & Co., Ltd. Joined up June, 1917.

L/Cpl. Wm. Dallas.

Royal Army Medical Corps.

L/Cpl. Dallas, Statistical Department. Joined up on 9th August, 1917.

Gunner S. B. Downes.

Royal Field Artillery.

Gunner Downes, Bombay Finance Department. Joined the Colours on 31st May, 1917.

Telegraphist P. Dunbar.

Royal Naval Volunteer Reserve.

Telegraphist Dunbar, Goods Department. Joined the R.N.V.R. on 7th January, 1918.

Signaller A. Easton.

12th Highland Light Infantry.

Signaller Easton, Tickets and Calendering Department. Joined up in October, 1914.

2nd A/M. J. F. Gorrie.

Royal Air Force.

2nd A/M. Gorrie, Shipping Department. Joined up on 20th April, 1917.

Battery Q.M./Sergt. R. D. Grieve.

404th Battery Royal Field Artillery.

Sergt. Grieve, Tickets Department. Joined up on 7th December, 1914, in the R.F.A. Served in Mesopotamia from May, 1917, to August, 1919.

Pte. R. Gillies.

Argyll and Sutherland Highlanders.

Pte. Gillies, Boa Vista Spinning and Weaving Co., Ltd. Joined the Army in March, 1916.

Signaller A. EASTON.
12th H.L.I.

2nd A/M. J. F. GORRIE.
R.A.F.

B. Q.M./Sergt. R. D. GRIEVE.
R.F.A.

Pte. R. GILLIES.
A. & S. Highlanders.

Cpl. A. GRAHAM.
Royal Army Pay Department.

Sergt. JAMES S. GUNN.
Labour Corps.

Cpl. J. M. HAMILTON.
4th R.S.F.

Gunner G. HART.
R.F.A.

Cpl. A. Graham.

Royal Army Pay Department.

Cpl. Graham, Karachi Finance Department. Enlisted in the Royal Army Pay Department, 4th July, 1917.

Sergt. Jas. S. Gunn.

Labour Corps.

Sergt. Gunn, Karachi Finance Department. Enlisted in the Glasgow Highlanders on 21st November, 1914, but later was transferred to the Royal Scots and Labour Corps.

Cpl. J. M. Hamilton.

4th Royal Scots Fusiliers.

Cpl. Hamilton, White Goods Department. Joined the Colours on 9th June, 1917.

Gunner G. Hart.

Royal Field Artillery.

Gunner Hart, Goods Department. Joined up on 7th December, 1914.

Pte. Norman Kennedy.

1/9th Royal Scots.

Pte. Kennedy, Goods Receiving Department. Joined the Army on 28th June, 1917.

Deckhand A. Lochhead.

H.M.T. "Lysander."

A. Lochhead, Turkey Red Goods Department. Joined up on 7th January, 1918.

Pte. A. Miller.

Highland Light Infantry.

Pte. Miller, Telegraph Department. Joined up on 14th March, 1918.

Gunner G. F. Milligan.

Royal Field Artillery.

Gunner Milligan, Secretarial Department. Joined the Colours on 1st May, 1917, and proceeded to India in November, 1917. Left India for France in June, 1918, and was demobilised in September, 1919.

Pte. NORMAN KENNEDY.
1/9th Royal Scots.

Deckhand ANDW. LOCHHEAD.
H.M.T. "Lysander."

Pte. A. MILLER.
H.L.I.

Gunner GEO. F. MILLIGAN.
R.F.A.

Sergt. JAS. M'HUTCHISON.
5/6th Cameronians (S.R.).

L/Cpl. T. P. MACKENZIE.
2/10th Royal Scots.

A.C/1. J. C. M'INTYRE.
R.A.F.

Pte. A. G. M'LACHLAN.
16th Scottish Rifles.

Sergt. James M'Hutchison.

5/6th Cameronians (S.R.).

Sergt. M'Hutchison, Goods Receiving Department. Served in France.

L/Cpl. T. P. Mackenzie.

2/10th Royal Scots.

L/Cpl. Mackenzie, White Goods Department. Joined up in October, 1916, and proceeded to Russia in 1918.

A.C/1. J. C. M'Intyre.

Royal Air Force.

A.C/1. M'Intyre, Karachi Finance Department. Joined the Flying Corps 15th January, 1918.

Pte. A. G. M'Lachlan.

16th Scottish Rifles.

Pte. M'Lachlan, Calcutta Finance Department. Joined up on 23rd January, 1917.

Sergt. John M'Donald.

9th Highland Light Infantry (Glasgow Highlanders).

Sergt. M'Donald, Tickets and Calendering Department. Was a Territorial, and mobilised on 4th August, 1914.

Pte. James Paterson.

King's Own Scottish Borderers.

Pte. Paterson, Telegraph Department. Enlisted on 19th February, 1917.

Pte. John Robertson.

15th Highland Light Infantry.

Pte. Robertson, Abelheira Paper Mills, Ltd. Joined the Army in October, 1918, and proceeded to the Rhine.

Pte. F. A. Ronald.

Argyll and Sutherland Highlanders.

Pte. Ronald, Calcutta Finance Department. Joined the Army in February, 1917.

Sergt. JOHN M'DONALD.
9th H.L.I. (Glasgow Highlanders).

Pte. JAMES PATERSON.
K.O.S.B.

Pte. JOHN ROBERTSON.
15th H.L.I.

Pte. F. A. RONALD.
A. & S. Highlanders.

L/Cpl. WM. N. SHEARER.
51st H.L.I.

Sergt. JAMES STEVENSON.
1/7th Cameronians (S.R.).

Pte. R. W. WALKER.
R.A.O.C.

Cpl. JAMES WHYTE.
Army Pay Corps.

L/Cpl. Wm. N. Shearer.

51st Highland Light Infantry.

L/Cpl. Shearer, Calcutta Finance Department. Joined the Forces on 28th May, 1918, and proceeded to the Rhine.

Sergt. James Stevenson.

1/7th Cameronions (Scottish Rifles).

Sergt. Stevenson, Goods Department. Mobilised in August, 1914, and served in Gallipoli and France.

Pte. R. W. Walker.

Royal Army Ordnance Corps.

Pte. Walker, Finance Department. Joined the Army on 15th June, 1917.

Cpl. James Whyte.

Army Pay Corps.

Cpl. Whyte, Shipping Department. Joined the Army Pay Corps on 24th March, 1917.

Pte. Thos. Welsh.

Gordon Highlanders.

Pte. Welsh, Finance Department. Joined up on 23rd April, 1917, and served in France.

Pte. D. B. Young.

Royal Army Medical Corps.

Pte. Young, Boa Vista Spinning and Weaving Co., Ltd. Joined up on 8th September, 1914. Served in Gallipoli, Egypt, Palestine, and France.

Pte. THOS. WELSH.
Gordon Highlanders.

Pte. D. B. YOUNG.
R.A.M.C.

GLASGOW OPERATIVES.

Those who have Fallen.

INDEX.

Name.	Regiment.	Department.
Cpl. Robert Deans -	16th Highland Light Infantry - -	Packing.
Pte. J. Docherty -	12th Argyll and Sutherland Highlanders	Lapping.
Pte. Alex. Doig -	4th Seaforth Highlanders - - -	Tin Case Maker.
Pte. R. Howie - -	12th Argyll and Sutherland Highlanders	Box Maker.
L/Cpl. Hugh King -	Highland Light Infantry - - -	Receiving Room.
Pte. A. M'Lean - -	8th Cameronians (Scottish Rifles) -	Lapping.
Gunner T. D. M'Lean	Royal Field Artillery - - - -	Lapping.
L/Cpl. A. D. Thomson	17th Highland Light Infantry (Commercial Battalion) - -	Receiving Room.

Cpl. ROBERT DEANS.
16th Highland Light Infantry.
Killed in action, 4th April, 1916.

Pte. J. DOCHERTY.
12th Argyll and Sutherland Highlanders.
Killed in France.

Pte. ALEX. DOIG.
4th Seaforth Highlanders.
Killed in France.

Pte. R. HOWIE.
12th Argyll and Sutherland Highlanders.
Killed in action—France, May, 1917.

L/Cpl. HUGH KING.
Highland Light Infantry.
Killed in action—France.

Pte. A. M'LEAN.
8th Cameronians (Scottish Rifles).
Killed in action at Gallipoli.

Gunner T. D. M'LEAN.
Royal Field Artillery.
Died on Service in India.

L/Cpl. ALEXANDER D. THOMSON.
17th Highland Light Infantry (Commercial Batt.).
Killed in France.

Honours.

INDEX.

Name.		Regiment.		Department.
L/Cpl. A. Hinton, M.M.	-	154th Machine Gun Corps	-	Box Maker.

L/Cpl. A. HINTON, M.M.

154th Machine Gun Corps.

L/Cpl. A. Hinton, M.M.

154th Machine Gun Corps.

L/Cpl. Hinton joined the Army on 22nd January, 1915. Drafted overseas on 16th April, 1915. Awarded the Military Medal for conspicuous gallantry and devotion to duty during the Battle of the Scarpe, 23rd and 25th April, 1917. Acting as runner, he carried messages from the front line to headquarters under heavy shell fire.

Wounded.

INDEX.

Name.	Regiment.	Department.
Pte. D. Boyce	1st Scots Guards	Tin Case Maker.
Pte. J. Bradburn	9th Highland Light Infantry (Glasgow Highlanders)	Pattern Room.
Pte. John Brown	9th Highland Light Infantry (Glasgow Highlanders)	Pressman.
Sergt. James Fleming	Argyll and Sutherland Highlanders	Box Maker.
Pte. R. M. Hardie	5th Cameronians (Scottish Rifles)	Receiving Room.
Pte. J. Houston	1st Royal Irish Fusiliers	Tin Case Maker.
Pte. D. Kelly	15th Highland Light Infantry	Pressman.
Pte. C. King	Royal Scots Fusiliers	Packing.
Gunner Wm. Michie	Royal Garrison Artillery	Receiving Room.
Pte. J. Mills	12th Highland Light Infantry	Tin Case Maker.
Pte. R. Moore	Argyll and Sutherland Highlanders	Packing.
L/Cpl. Wm. Paton	Highland Light Infantry	Lapping.
Sergt. David Petrie	15th Highland Light Infantry	Packing.
Pte. Alex. C. Ross	Highland Light Infantry	Packing.
Pte. N. Scouller	King's Own Scottish Borderers	Lapping.
Pte. John Sutherland	1st Cameronians (Scottish Rifles)	Lapping.

Pte. D. BOYCE.
1st Scots Guards.
Wounded (thrice).

Pte. J. BRADBURN.
9th H.L.I.
Wounded.

Pte. D. Boyce.

1st Scots Guards.

Pte. Boyce joined the Army on 28th November, 1914, and arrived in France 15th March, 1915. He was wounded three times, and was demobilised 13th January, 1919.

Pte. J. Bradburn.

9th Highland Light Infantry (Glasgow Highlanders).

Pte. Bradburn enlisted 16th August, 1915. Wounded at Clery, on Somme, 1st March, 1917.

Pte. John Brown.

9th Highland Light Infantry (Glasgow Highlanders).

Pte. Brown was mobilised at the outbreak of war and proceeded to France in November, 1914. Wounded in March, 1915, and again wounded at Somme in July, 1916. Returning to France in November, 1916, was again wounded in April, 1918, and finally demobilised in February, 1919.

Sergt. James Fleming.

Argyll and Sutherland Highlanders.

Sergt. Fleming joined the A. & S. Highlanders on 1st February, 1915, and proceeded to France in April, 1915. Slightly wounded in August, 1915, and again wounded in November of the same year. When the Armistice was signed he was acting S/Major of a Trench Mortar Battery.

Pte. JOHN BROWN.
9th H.L.I.
Wounded (thrice).

Sergt. JAMES FLEMING.
A. & S. Highlanders.
Wounded (twice).

Pte. R. M. HARDIE.
5th Cameronians (S.R.).
Wounded.

Pte. J. HOUSTON.
1st Royal Irish Fusiliers.
Wounded.

Pte. R. M. Hardie.

5th Cameronians (Scottish Rifles).

Pte. Hardie joined in January, 1915, and was wounded near Ypres in July, 1918, being demobilised from hospital in January, 1919.

Pte. J. Houston.

1st Royal Irish Fusiliers.

Pte. Houston enlisted in the Seaforth Highlanders on 1st September, 1914, and was transferred to the 1st Battalion Royal Irish Fusiliers on 20th January, 1917. Proceeded overseas on 5th February, 1917, and was wounded in the Battle of Arras on 31st August, 1917.

Pte. D. Kelly.

15th Highland Light Infantry.

Pte. Kelly joined the Army on 21st March, 1916, and was twice wounded in France—at the Somme, on 2nd February, 1918, and at St. Quinten, 2nd October, 1918.

Pte. C. King.

Royal Scots Fusiliers.

Pte. King joined up in June, 1917, and went abroad in November, 1917. Was wounded in September, 1918, and discharged December, 1919.

Pte. D. KELLY.
15th H.L.I.
Wounded (twice).

Pte. C. KING.
R.S.F.
Wounded.

Gunner W. MICHIE.
R.G.A.
Wounded.

Pte. J. MILLS.
12th H.L.I.
Wounded.

Gunner Wm. Michie.

Royal Garrison Artillery.

Gunner Michie enlisted on 2nd June, 1917, and was wounded in France on 13th July, 1918.

Pte. J. Mills.

12th Highland Light Infantry.

Pte. Mills joined the 12th H.L.I. on 5th September, 1914, and was wounded at the Battle of Loos on the 25th September, 1915.

Pte. R. Moore.

Argyll and Sutherland Highlanders.

Pte. Moore enlisted in November, 1916, and proceeded to France where he was wounded in July, 1918. Thereafter was drafted to Constantinople in April, 1919.

L/Cpl. Wm. Paton.

Highland Light Infantry.

L/Cpl. Paton enlisted in April, 1917, and proceeded to France in March, 1918. Wounded near Arras in August, 1918, and is now in the Regular Army.

Pte. R. MOORE.
A. & S. Highlanders.
Wounded.

L/Cpl. WM. PATON.
H.L.I.
Wounded.

Sergt. DAVID PETRIE.
15th H.L.I.
Wounded (twice).

Pte. ALEX. C. ROSS.
H.L.I. (transferred to Trench Mortar Battery).
Wounded.

Sergt. David Petrie.

15th Highland Light Infantry.

Sergt. Petrie enlisted in September, 1914, and was wounded at La Boiselle in February, 1916. Was again wounded at Nieuport in July, 1917, and demobilised from the Army of Occupation in May, 1919.

Pte. Alex. C. Ross.

Highland Light Infantry
(transferred to Trench Mortar Battery).

Pte. Ross enlisted on 11th September, 1914, in the H.L.I., and served in France for three and a half years. He was wounded.

Pte. N. Scouller.

King's Own Scottish Borderers.

Pte. N. Scouller joined up on 11th September, 1914. Wounded Somme, 1st July, 1916. Invalided frost bite, December, 1916. Wounded Kemmel Hill, April, 1918.

Pte. John Sutherland.

1st Cameronians (Scottish Rifles).

Pte. Sutherland joined the Army on 13th August, 1915, and has been twice wounded in France, on 8th August and 7th November, 1918.

Pte. N. SCOULLER.
K.O.S.B.
Wounded (twice).

Pte. JOHN SUTHERLAND.
1st Cameronians (S.R.).
Wounded (twice).

Serving.

INDEX.

Name.	Regiment.	Department.
Sergt. D. Aitchison	10th Service Battalion Highland Light Infantry	Timekeeper.
Pt. R. J. Allen	Labour Corps	Packing.
Pte. Frank Connolly	Royal Air Force	Lapping.
Pte. H. Connolly	Highland Light Infantry	Tin Case Maker.
L/Cpl. John Ewen	17th Indian Machine Gun Corps	Lapping.
Driver Thos. Graham	Royal Army Service Corps	Lapping.
Pte. J. T. Harvey	Royal Scots Fusiliers	Receiving Room.
Pte. James Hay	Royal Army Medical Corps	Lapping.
Cpl. John J. Hannah	12th Highland Light Infantry	Lapping.
Pte. D. Hunter	11th Cameron Highlanders	Box Maker.
2nd A.M. Geo. W. Hutchison	Royal Air Force	Tin Case Maker.
Pte. J. Irvine	Highland Light Infantry	Box Maker.
Pte. Peter Johnstone	Manchester Regiment	Tin Case Maker.
Pte. Jas. L. King	9th Cavalry Field Ambulance	Lapping.
Pte. Archd. Lang	Royal Marine Labour Corps	Packing.
Pte. James M'Gill	Inland Water Transport (Royal Engineers)	Pressman.
Sergt. James M'Kinnon	1st Battalion Machine Gun Corps	Box Maker.
Pte. John Purdie	3/4th Seaforth Highlanders	Tin Case Maker.
L/Cpl. W. J. Rae	2nd Royal Scots Fusiliers	Tin Case Maker.
Pte. James Russell	3rd Cameronians (Scottish Rifles)	Lapping.
Pte. J. Smith	Highland Light Infantry	Lapping.
Gunner A. Simpson	Royal Field Artillery	Pattern Room.
Pte. W. Sutherland	Machine Gun Corps	Lapping.
L/Cpl. J. Telfer	5th Cameronians (Scottish Rifles)	Box Maker.
Pte. J. Wylie	36th Battalion Machine Gun Corps	Packing.

Sergt. D. AITCHISON.
10th Service Batt. H.L.I.

Pte. R. J. ALLEN.
Labour Corps.

Pte. FRANK CONNOLLY.
R.A.F.

Pte. H. CONNOLLY.
H.L.I.

Sergt. D. Aitchison.

10th Service Battalion Highland Light Infantry.

Sergt. Aitchison joined up on 11th August, 1914, as a Drill Instructor. Discharged 23rd June, 1915.

Pte. R. J. Allen.

Labour Corps.

Pte. Allen, after being rejected as unfit, was called up and passed into the Labour Corps on 13th June, 1917.

Pte. Frank Connolly.

Royal Air Force.

Pte. Connolly enlisted in the 8th Seaforth Highlanders on 14th September, 1914. Was transferred to the Royal Air Force, and served in France and Italy, being discharged on 20th June, 1919.

Pte. H. Connolly.

Highland Light Infantry.

Pte. H. Connolly joined up on 20th July, 1917. Still serving.

L/Cpl. John Ewen.

17th Indian Machine Gun Corps.

L/Cpl. Ewen enlisted in the H.L.I. on 5th April, 1915, but was afterwards transferred to the Indian Machine Gun Corps, Mesopotamia.

Driver Thos. Graham.

Royal Army Service Corps.

Driver Graham joined the R.A.S.C. on 20th April, 1917, and served in France for two years.

Pte. J. T. Harvey.

Royal Scots Fusiliers.

Pte. Harvey enlisted in September, 1916, and served in France from April, 1917, till October, 1918.

Pte. James Hay.

Royal Army Medical Corps.

Pte. Hay enlisted June, 1917, and served with the R.A.M.C. at Netley Hospital.

L/Cpl. JOHN EWEN.
17th Indian Machine Gun Corps.

Driver THOS. GRAHAM.
R.A.S.C.

Pte. J. T. HARVEY.
R.S.F.

Pte. JAMES HAY.
R.A.M.C.

Cpl. JOHN J. HANNAH.
12th H.L.I.

Pte. D. HUNTER.
11th Cameron Highlanders.

2nd A/M. GEO. W. HUTCHISON.
R.A.F.

Pte. J. IRVINE.
H.L.I.

Cpl. John J. Hannah.

12th Highland Light Infantry.

Cpl. Hannah joined the 12th (S) Battalion H.L.I. on 1st October, 1914, but was discharged on the 29th of the same month. He possesses the Volunteer Long Service Medal, having been a member of the Volunteers from 1884-1906.

Pte. D. Hunter.

11th Cameron Highlanders.

Pte. Hunter joined the Army on 24th January, 1917, and proceeded to France on 17th May, 1917.

2nd A/M. George W. Hutchison.

Royal Air Force.

2nd A.M. Hutchison enlisted in May, 1918, for service in U.K.

Pte. J. Irvine.

Highland Light Infantry.

Pte. Irvine joined up in July, 1918, and served with H.L.I. and A. &. S. Highlanders in the U.K.

Pte. Peter Johnstone.

Manchester Regiment.

Pte. Johnstone was mobilised at outbreak of War with the A.S.C. Transferred to Manchester Regiment, and drafted to Italy.

Pte. Jas. L. King.

9th Cavalry Field Ambulance.

Pte. King joined the Army on the 12th of August, 1915, and embarked for France on 18th June, 1917.

Pte. Archd. Lang.

Royal Marine Labour Corps.

Pte. Lang enlisted on 30th April, 1918, and was stationed at Rouen, France.

Pte. James M'Gill.

Inland Water Transport (Royal Engineers).

Pte. M'Gill enlisted in June, 1917. Served in U.K., and was demobilised in December, 1918.

Pte. PETER JOHNSTONE.
Manchester Regiment.

Pte. JAS. L. KING.
9th Cavalry Field Ambulance.

Pte. ARCHD. LANG.
Royal Marine Labour Corps.

Pte. JAMES M'GILL.
I.W.T. (R.E.).

Sergt. JAMES M'KINNON.
Machine Gun Corps.

Pte. JOHN PURDIE.
3/4th Seaforth Highlanders.

L/Cpl. W. J. RAE.
2nd R.S.F.

Pte. JAMES RUSSELL.
3rd Cameronians (S.R.).

Sergt. James M'Kinnon.

1st Batt. Machine Gun Corps.

Sergt. M'Kinnon joined the Colours in June, 1916. Served in France.

Pte. John Purdie.

3/4th Seaforth Highlanders.

Pte. Purdie joined the Colours in February, 1919, and served in France.

L/Cpl. W. J. Rae.

2nd Royal Scots Fusiliers.

L/Cpl. Rae enlisted in September, 1914. Transferred to 5th H.L.I. Transport and was drafted for service in France.

Pte. James Russell.

3rd Cameronians (Scottish Rifles).

Pte. Russell enlisted in March, 1917. Served in U.K., and was discharged in August, 1919.

Pte. J. Smith.

Highland Light Infantry.

Pte. Smith enlisted in April, 1918, and served in the Army of Occupation.

Gunner A. Simpson.

Royal Field Artillery.

Gunner Simpson joined up on 27th July, 1915. Served in France.

Pte. W. Sutherland.

Machine Gun Corps.

Pte. W. Sutherland joined up on 26th June, 1917, and drafted to Egypt 4th November, 1917. Discharged 27th February, 1920.

L/Cpl. J. Telfer.

5th Cameronians (Scottish Rifles).

L/Cpl. Telfer enlisted in April, 1915, and was transferred to the Royal Defence Corps.

Pte. J. SMITH.
H.L.I.

Gunner A. SIMPSON.
R.F.A.

Pte. W. SUTHERLAND.
Machine Gun Corps.

L/Cpl. J. TELFER.
5th Cameronians (S.R.).

Pte. J. WYLIE,
36th Batt. M.G.C.

Pte. J. Wylie.

36th Battalion Machine Gun Corps.

Pte. Wylie joined the R.A.S.C. on 9th September, 1914. Was transferred to the Royal Irish Rifles on 13th March, 1917, and to the Machine Gun Corps on 1st March, 1918.

Back Row.—F. FULTON, J. M. GRAY, W. MABON, W. ALLAN, P. M'ARTHUR, R. GRINSTEAD, A. T. WALKER.
Third Row.—JAS. KING, J. M'CANCE, D. GIBSON, R. FRASER, I. W. GRANT, J. CATTANACH, H. B. CAW, J. L. DUNLOP.
Second Row.—W. A. HAY, J. READMAN, T. GRAHAM, R. J. ANDERSON, F. E. BOYD, G. R. C. MACDUFF, R. ARCHIBALD.
Front Row.—R. A. GILMOUR, W. W. MACCOLL.

GLASGOW STAFF AND OPERATIVES ON PART-TIME SERVICE.

WILLIAM GRAHAM, JUNIOR, & CO.,

LISBON.

1808.

Wounded.

Name.	Regiment.
Lieut. W. R. Johnston - -	The King's Liverpool Regiment.
A/Sergt. V. C. Ryder - -	Royal Bucks Hussars.

Lieut. W. R. JOHNSTON.
The King's Liverpool Regiment.

Wounded.

Mentioned in despatches.

A/Sergt. VICTOR C. RYDER.
Royal Bucks Hussars.

Wounded.

Lieut. W. R. Johnston.

The King's Liverpool Regiment.

Lieut. Johnston was gazetted to the King's Liverpool Regiment from the O.T.C. on 5th September, 1916. He proceeded to France in December, 1916, and served with the 49th Division, becoming later a liason officer to the Portuguese Expeditionary Force. He was wounded on 9th April, 1918, and on rejoining in July he was employed as an instructor with a reserve unit of his regiment in England. He was mentioned in despatches in December, 1917.

A/Sergt. Victor C. Ryder.

Royal Bucks Hussars.

A/Sergt. Ryder joined the Royal Bucks Hussars in October, 1914, and served in Gallipoli from August to November, 1915, participating in the landing at Suvla Bay. From January to March, 1916, he took part in the Senussi Campaign, and in May, 1916, while doing outpost work in upper Egypt he contracted enteric fever. On recovery he proceeded to Palestine and took part in operations there from August, 1916, to 28th November, 1917, on which latter date he was wounded within sight of Jerusalem. On 2nd October, 1918, he was attached to the Portuguese Expeditionary Force as interpreter, first at Horsham and then at Ambleteuse and Calais.

Serving.

Name.	Regiment.
Pte. G. Readman - - -	Royal Welsh Fusiliers.

Pte. GRAHAM READMAN.
3rd Royal Welsh Fusiliers.

Pte. Graham Readman.

3rd Royal Welsh Fusiliers.

Pte. G. Readman left Lisbon in July, 1918, to join the Forces. He enlisted in the Royal Welsh Fusiliers and was trained and stationed in Ireland until the end of the war.

WILLIAM & JOHN GRAHAM & CO.,

OPORTO.

1820.

Those who have Fallen.

Name.	Regiment.
2nd Lieut. R. D'Albertanson, M.C. - -	East Surrey Regiment.
2nd Lieut. A. C. Flower - - - -	Grenadier Guards.
2nd Lieut. Richard Yates - - - -	Royal Air Force.

2nd Lieut. R. D'ALBERTANSON, M.C.
East Surrey Regiment.
Killed in action, 8th August, 1916.

2nd Lieut. R. D'Albertanson, M.C.

East Surrey Regiment.

2nd Lieut. D'Albertanson enlisted at the outbreak of the war, 1914, in the Public Schools Battalion of the Middlesex Regiment, and obtained his Commission in May, 1915. He gained the Military Cross in the advance from Fricourt to Mametz, July, 1916, and was killed in action at the Battle of the Somme, near Longueval, 8th August, 1916.

2nd Lieut. Alfred Chegwin Flower.

4th Battalion Grenadier Guards.

2nd Lieut. Alfred Chegwin Flower, 4th Battalion Grenadier Guards, was the son of the Rev. and Mrs. F. W. Flower of Villa Nova de Gaya, near Oporto, Portugal. Born in Oporto, 1890, he was educated at the Oporto British School, and at Richmond Hill School, Surrey. Returning to England in 1915, he joined the Artists' Rifles O.T.C. on 10th September and obtained a Commission in the Grenadier Guards on 3rd January, 1916. He served with the Expeditionary Force in France from 8th July, 1916, and was killed in action near Ginchy on 25th September of that year, during the Battle of the Somme.

Lieut.-Col. Lord Henry Seymour wrote :—

> "Your son was killed leading his men in an attack on a German line of trenches. It was entirely successful"; adding, "He led his men most gallantly."

Lieut. Burman wrote :—

> "Your son was considered by his brother officers and the men (and especially do I say the men, for their opinion always counts for more, and they seldom make a mistake) as a very gallant officer indeed, and I personally miss him more than any of the others, most of whom had been in the battalion for some time. I could not help becoming very fond of him, as did everyone who knew him. He was liked and admired by all."

The Chaplain also wrote:—

> "It was my sad privilege to take the funeral service a short way behind the spot where he fell. The action of the 25th should thrill historians of the future. It was magnificent the way the battalion faced their task and won their way."

2nd Lieut. A. C. FLOWER.
Grenadier Guards.
Killed in action, 25th September, 1916.

2nd Lieut. RICHARD YATES.
Royal Air Force.
Killed in action, February, 1916.

2nd Lieut. Richard Yates.

Royal Air Force.

2nd Lieut. Yates joined the Forces in August, 1914, and was killed flying in Egypt in February, 1916.

Wounded.

Name.	Regiment.
Lieut. Hugh Watson - -	8th Royal Scots Fusiliers.
Lieut. W. H. Milne - -	1/5th Highland Light Infantry.
Cpl. C. Butler - - -	10th Sherwood Foresters.

Lieut. HUGH WATSON.
8th Royal Scots Fusiliers.
Wounded.

Lieut. W. H. MILNE.
1/5th Highland Light Infantry.
Wounded.

Lieut. Hugh Watson.

8th Royal Scots Fusiliers.

Lieut. Watson, Wine Lodge. Joined the Army in February, 1915, and received his Commission in April of the same year. He saw service in Gallipoli in 1915; Egypt, 1916; Balkans, 1916-18, and was wounded in Servia in September, 1918.

Lieut. W. H. Milne.

1/5th Highland Light Infantry.

Lieut. Milne, Indents Department. Joined the 2/5th Highland Light Infantry on the 14th December, 1914, and was drafted out to the 1/5th Battalion (52nd Division) in October, 1915. He served with them in Gallipoli during November and December of that year; Egypt, from February, 1916, to April, 1918; and France, from the 14th April to the 2nd October, 1918. He was twice wounded—in Gallipoli on the 19th December, 1915, and in France on the 2nd October, 1918.

Cpl. C. Butler.

10th Sherwood Foresters.

Corporal Butler, Braço de Prata Department, enlisted on the 24th September, 1914. He commenced training at Shoreham with the 12th Battalion of his regiment, but was later drafted to the 10th Battalion, with whom he continued his training at Bovington, Dorsetshire, and at Winchester. He arrived in France on the 15th July, 1915, and between that date and his demobilisation in February, 1919, he was twice gassed, on January 31st, 1918, and on July 24th, 1918 ; and twice wounded, on 21st March, 1918 (in the thigh), and on November 4th, 1918 (in the right forearm).

Cpl. C. BUTLER.
10th Sherwood Foresters.
Wounded.

Serving.

Boa Vista Department.

Sergt. F. B. MORETON	-	The Royal Fusiliers.
Gunner J. H. JONES	- -	Royal Field Artillery.
Pte. W. P. KNOWLES	-	Royal Engineers (and later) Loyal North Lancashire Regiment.
Pte. H. CHAMBERS	-	(Regiment unknown).

Indents Department.

Gunner W. F. CHAMBERS	-	Royal Garrison Artillery.

Book-keeping Department.

Pte. J. R. NEAL	- - -	King's Own Yorkshire Light Infantry.

Wine Lodge.

2nd Lieut. L. R. FLOWER	-	Tank Corps.

Sergt. F. B. MORETON.
The Royal Fusiliers.

Gunner J. H. JONES.
Royal Field Artillery.

Pte. W. P. KNOWLES.
Royal Engineers.

Pte. H. CHAMBERS.

Sergt. F. B. Moreton.

The Royal Fusiliers.

Sergt. Moreton, Boa Vista Department. Joined the Royal Fusiliers on 31st May, 1916, and proceeded to France on 19th November of that year. He served with the British Mission to the Portuguese Expeditionary Force from 16th February, 1917, to 8th January, 1918, and was discharged on 7th September, 1918, medically unfit. He was awarded a Certificate for "Services Rendered."

Gunner J. H. Jones.

Royal Field Artillery.

Gunner Jones, Boa Vista Department. Joined the Royal Field Artillery in May, 1916, and proceeded to Salonica in August, 1916, where he served for over two years with the 26th Division ("A" Battery 116th Brigade), taking part in all the engagements out there. He left Salonica on Christmas Day, 1918, and was demobilised in February, 1919.

Pte. W. P. Knowles.

Royal Engineers (and later) Loyal North Lancashire Regiment.

Pte. Knowles, Boa Vista Department. Joined the Royal Engineers in 1917, but was transferred to the Loyal North Lancashire Regiment with whom he served in France through the latter part of the war. After the termination of hostilities he served with the Army of Occupation.

Pte. H. Chambers.

Pte. Chambers, Boa Vista Department. Served in the Home Forces from 15th August, 1918, to 25th January, 1919.

Gunner W. F. Chambers.

Royal Garrison Artillery.

Gunner Chambers, Indents Department. Joined the Army in August, 1918, and was demobilised in February, 1919.

Pte. J. R. Neal.

King's Own Yorkshire Light Infantry.

Pte. Neal, Book-keeping Department. Joined the King's Own Yorkshire Light Infantry in 1918. After three months' training at home, during which he was awarded a badge for marksmanship, he was drafted to France. After the Armistice he joined the Regular Army.

2nd Lieut. L. R. Flower.

Tank Corps.

2nd Lieut. Flower, Wine Lodge. Joined the Inns of Court O.T.C. in August, 1917, was gazetted 2nd Lieut. in the Tank Corps on 8th October, 1918, and demobilised March 1st, 1919. Lieut. Flower is the younger brother of the late Lieut. A. C. Flower, Grenadier Guards, who was killed in action in September, 1916.

Gunner W. F. CHAMBERS.
Royal Garrison Artillery.

Pte. J. R. NEAL.
K.O.Y.L.I.

2nd Lieut. L. R. FLOWER.
Tank Corps.

WILLIAM GRAHAM & CO.,

MANCHESTER.

—

1830.

Manchester
:: Staff ::

Those who have Fallen.

INDEX.

White Department.

Honours.

Major H. S. ASTON, M.C. - 4th Highland Light Infantry (attached 9th Battalion Machine Gun Corps).

2nd Lieut. F. G. SCOTT, M.M. 1/5th Manchester Regiment.

Cpl. FRANK ARCHER - - 6th King's Own Lancaster Regiment.

Pte. G. COTTRILL - - 6th Manchester Regiment.

2nd Lieut. J. L. PERCIVAL - 2/8th West Yorkshire Regiment.

Grey Department.

2nd Lieut. G. D. WALLACE 21st Manchester Regiment.

Dhootie Department.

L/Cpl. CHARLES RAYNER - 7th Lancashire Fusiliers.

Print Department.

L/Cpl. H. O. L. YOUNG - 12th Manchester Regiment.

Portuguese Department.

Pte. WILLIAM SHAW - - 7th Lancashire Fusiliers.

Counting House.

Sergt. JACK PORTER - - Lancashire Fusiliers.

Major H. S. ASTON, M.C.

4th H.L.I.

(attached to 9th Battalion Machine Gun Corps).

Killed in action, 13th July, 1918.

Capt. (Acting Major) H. S. Aston, M.C.

4th Highland Light Infantry
(attached 9th Battalion Machine Gun Corps).

Major Herbert Selwyn Aston, White Department. Joined the 4th Highland Light Infantry in June, 1914, and was undergoing annual training with his battalion at Lanark when war broke out. He went to France in September, 1914, and was attached to the 2nd Highland Light Infantry, with whom he was wounded at the first Battle of Ypres on 15th November. Returning to the 4th Highland Light Infantry at Plymouth he served at home until 1916, when he became seconded to the Machine Gun Corps at Grantham. He again went to France in the Spring of 1917 and served with the Machine Gun Battalion of the 9th (Scottish) Division, taking part with it in all the hard fighting which won for that Division special and distinguished mention. Early in 1918 he was made second in command of his battalion, and promoted to the acting rank of Major. For his gallantry and resource on Mount Kemmel on April 25th he was awarded the Military Cross, having, when surrounded, cut his way out with a handful of men, and subsequently organised and successfully defended another position. He was killed by an aeroplane bomb on 13th July, 1918.

Of him his Colonel wrote :—

> "As an officer and a friend he could not be surpassed. He possessed in the highest degree all those qualities which made him loved by everyone both above and below him."

2nd Lieut. F. G. Scott, M.M.

1/5th Manchester Regiment.

Lieut. Scott, White Department. Enlisted in September, 1914, in the 20th Royal Fusiliers (Public Schools Battalion). He was wounded at High Wood, and awarded the Military Medal for carrying messages successfully through a very heavy barrage and returning to his battalion with the replies. Afterwards he was gazetted as 2nd Lieut. in the 1/5th Manchester Regiment, and was killed in action with them, October, 1918.

2nd Lieut. F. G. SCOTT, M.M.
20th Royal Fusiliers (Public Schools Battalion)
and 1/5th Manchester Regiment.
Killed in action, October, 1918.

Cpl. F. ARCHER.
6th King's Own Lancaster Regiment.
Killed in action, April, 1916.

Cpl. Frank Archer.

6th King's Own Lancaster Regiment.

Cpl. Frank Archer, White Department. Enlisted in August, 1914, and joined the 6th Battalion King's Own Lancaster Regiment. He went through the Gallipoli Campaign, and was killed in Mesopotamia in April, 1916.

Pte. Geoffrey Cottrill.

6th Manchester Regiment.

Pte. Cottrill, White Department. Was mobilised with the 6th Battalion Manchester Regiment at the outbreak of war, and was killed in action in Gallipoli, 7th August, 1915.

Pte. GEOFFREY COTTRILL.
6th Manchester Regiment.
Killed in action, 7th August, 1915.

2nd Lieut. J. L. PERCIVAL.
2/8th West Yorkshire Regiment.
Killed in action, October, 1918.

2nd Lieut. J. L. Percival.

2/8th West Yorkshire Regiment.

2nd Lieut. J. L. Percival, White Department. Enlisted November, 1914, and was wounded in France. He later obtained his Commission and was posted to the 2/8th West Yorkshire Regiment. He was killed in France in October, 1918.

2nd Lieut. G. D. Wallace.

21st Manchester Regiment.

Lieut. Wallace, Grey Buyer. Enlisted in November, 1915, and joined the Artists' Rifles. He later obtained his Commission in the 21st Battalion Manchester Regiment ("D" Coy.), and was killed in action in France, October, 1917.

2nd Lieut. G. D. WALLACE.
21st Manchester Regiment.
Killed in action, October, 1917.

L/Cpl. CHARLES RAYNER.
7th Lancashire Fusiliers.
Killed in action, 8th November, 1918.

L/Cpl. Charles Rayner.

7th Lancashire Fusiliers.

L/Cpl. Charles Rayner, Dhootie Department. Enlisted April, 1917, in the 7th Battalion Lancashire Fusiliers, and was killed in action on 8th November, 1918.

L/Cpl. H. O. L. Young.

12th Manchester Regiment.

L/Cpl. H. O. L. Young, Print Buyer. Enlisted in August, 1916, in the 12th Manchester Regiment, and was killed at Langemarck, 9th November, 1917.

L/Cpl. H. O. L. YOUNG.

12th Manchester Regiment.

Killed in action at Langemarck, 9th November, 1917.

Pte. W. SHAW.
7th Lancashire Fusiliers.
Missing 1915; reported killed in action,
January, 1917.

Pte. William Shaw.

7th Lancashire Fusiliers.

Pte. William Shaw, Portuguese Department. Mobilised with the 7th Lancashire Fusiliers at the outbreak of war. He saw service with his battalion in Egypt and afterwards in Gallipoli. He was twice wounded, and later reported missing. Officially reported killed in action, January, 1917.

Sergt. Jack Porter.

Lancashire Fusiliers.

Sergt. Porter, Counting House. Enlisted on the 13th of February, 1917, in the Lancashire Fusiliers, and was killed in action, 2nd October, 1918.

Sergt. JACK PORTER.
Lancashire Fusiliers.
Killed in action, 2nd October, 1918.

Wounded.

INDEX.

Dhootie Department.

2nd Lieut. G. R. BELSHAW	Royal Fusiliers.
Pte. PERCY SHARP - -	Manchester Regiment.

Portuguese Department.

L/Cpl. A. WARNER - -	Manchester Regiment.
Bombardier J. SWAN - -	Royal Field Artillery.
Pte. R. M. HADLAND - -	Manchester Regiment.
Pte. G. DARBYSHIRE - -	Manchester Regiment.

Grey Department.

Capt. EDWARD GREENWOOD	Lancashire Fusiliers.

Counting House.

Gunner L. NEEDHAM - -	Royal Artillery.
Pte. M. BARNETT - -	Manchester Regiment.
Pte. H. DUNKERLEY - -	Gordon Highlanders and Tank Corps.

Cash Department.

Lieut. H. GREENWOOD -	Lancashire Fusiliers.
Pte. A. E. ORANGE - -	Gordon Highlanders.
Sergt. T. MATTINSON - -	Royal Army Medical Corps.

2nd Lieut. G. R. BELSHAW.
Royal Fusiliers.

Invalided.

Pte. PERCY SHARP.
1st Manchester Regiment.

Wounded.

2nd Lieut. G. R. Belshaw.

Royal Fusiliers.

2nd Lieut. G. R. Belshaw, Dhootie Department. Enlisted in April, 1916, in the Seaforth Highlanders, and later obtained a Commission in the Royal Fusiliers. Contracted rheumatism in France and was invalided out of the Service in 1918.

Pte. Percy Sharp.

1st Manchester Regiment.

Pte. Percy Sharp, Dhootie Department. Enlisted in the 1st Manchesters, and saw service in India and Mesopotamia, where he was wounded.

L/Cpl. A. Warner.

17th Manchester Regiment.

L/Cpl. A. Warner, Portuguese Department. Enlisted on the 26th February, 1917, in the 17th Manchesters. Wounded and taken prisoner in the retirement from St. Quentin. Prisoner at Quedlinburg Camp, 30th December, 1918, to 13th January, 1919.

Bombardier J. Swan.

Royal Field Artillery.

Bombardier J. Swan, Portuguese Department. Joined the Royal Field Artillery on 15th May, 1915, and served in Egypt, 1916, and later in France. He was invalided home in 1917, but returned to France in 1918.

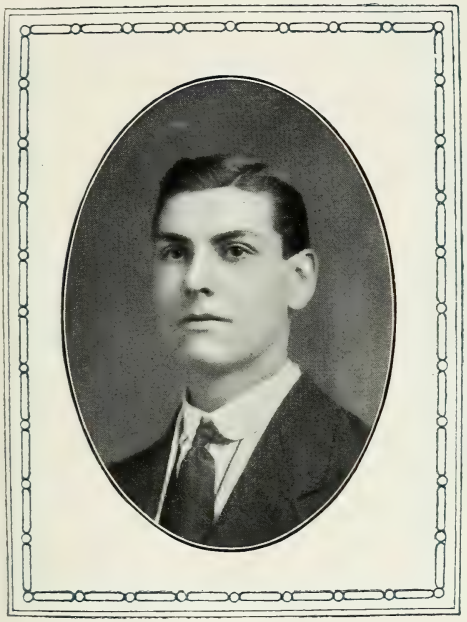

L/Cpl. A. WARNER.
17th Manchester Regiment.

Wounded.

Bombardier J. SWAN.
R.F.A.

Invalided.

Pte. R. M. HADLAND.
7th Manchester Regiment.

Wounded.

Pte. GEORGE DARBYSHIRE.
7th Manchester Regiment.

Shell-shock.

Pte. Robert M. Hadland.

7th Manchester Regiment.

Pte. Robert M. Hadland, Portuguese Department. Joined the 2/7th Manchester Regiment on 6th November, 1914. Drafted to the 1/7th Manchester Regiment (42nd Division) in 1915, and served in Gallipoli, 1915; Sinai Peninsula and Egypt, 1916; France and Belgium, 1917. He was wounded on 20th September, 1917, at Ypres.

Pte. George Darbyshire.

7th Manchester Regiment.

Pte. George Darbyshire, Portuguese Department. Joined the 2/7th Manchester Regiment on 6th November, 1914, and served in Belgium and France from 1916 to 1919. He was twice buried by shell-fire and subsequently suffered from shell-shock.

Capt. Edward Greenwood.

Lancashire Fusiliers.

Capt. Edward Greenwood, Grey Department. Enlisted in October, 1914, and obtained a Commission in May, 1915. He was promoted Captain in January, 1916, and was wounded at Ypres in 1917.

Gunner L. Needham.

Royal Field Artillery.

Gunner L. Needham, Counting House. Mobilised on the 4th August, 1914, with the 42nd Division (East Lancashire) Territorial Force. Saw service in Egypt, 1914, 1916, 1917; Gallipoli, 1915-1916; France and Flanders, 1917-1918. Gassed at Ypres, September, 1917.

Capt. EDWARD GREENWOOD.
Lancashire Fusiliers.

Wounded.

Gunner L. NEEDHAM.
Royal Field Artillery.

Gassed.

Pte. MARK BARNETT.
8th Manchester Regiment.
Wounded.

Pte. H. DUNKERLEY.
7th Gordon Highlanders
and Tank Corps.
Wounded.

Pte. Mark Barnett.

8th Manchester Regiment.

Pte. Mark Barnett, Counting House. Joined the 8th (City) Battalion Manchester Regiment in 1916. Served in France and Salonica, and was wounded in Salonica five times. Discharged through wounds, 4th July, 1918.

Pte. H. Dunkerley.

7th Gordon Highlanders.

Pte. H. Dunkerley, Counting House. Enlisted January, 1915, in 7th Gordons, and being wounded in France, was later transferred to the Tank Corps, November, 1917, and again wounded.

Lieut. H. Greenwood.

Lancashire Fusiliers.

Lieut. H. Greenwood, Cash Department. Enlisted in January, 1915, in the 7th Gordons. He was wounded in France, and afterwards obtained his Commission in the Lancashire Fusiliers.

Pte. A. E. Orange.

7th Gordon Highlanders.

Pte. A. E. Orange, Cash Department. Enlisted in the 7th Gordons, January, 1915, and was subsequently wounded in France.

Lieut. H. GREENWOOD.
Lancashire Fusiliers.

Wounded.

Pte. A. E. ORANGE.
7th Gordon Highlanders.

Wounded.

Sergt. T. MATTINSON.

R.A.M.C.

Gassed.

Sergt. T. Mattinson.

Royal Army Medical Corps.

Sergt. T. Mattinson, Cash Department. Enlisted in November, 1914, and saw service in France and Egypt. He was gassed in November, 1917.

Serving.

INDEX.

Book-keeping Department.

Seaman J. G. JENNINGS		Royal Navy.
Pte. J. M. SHAW		St. John's Ambulance Brigade.

Dhootie Department.

Pte. H. E. GARNER		Manchester Regiment.
Cpl. A. WHITE		Royal Ordnance Corps.
Pte. A. BRYANS		Royal Irish Rifles.

White Department.

Pte. H. BRYANS		Royal Welsh Fusiliers.
Pte. T. L. CUMMINS		Royal Army Service Corps.
Seaman JOHN HINE		Royal Naval Volunteer Reserve.
Pte. G. R. CONSTABLE	(no photo)	(Regiment unknown).
Pte. NORMAN CONSTABLE	do.	do.
Pte. WM. EASTWOOD	do.	do.
L/Cpl. A. S. HOPE	do.	Manchester Regiment.
Pte. J. R. ROBINSON	do.	Royal Army Medical Corps.

Grey Department.

2nd Lieut. P. EDWARDS	(no photo)	Cheshire Yeomanry.
Pte. JAS. KOORIE	do.	(Regiment unknown).

Portuguese Department.

Pte. S. H. BOOLE	(no photo)	(Regiment unknown).

Yarn Department.

2nd A/M. C. R. TWEMLOW		Royal Air Force.

Metals and Sundry Department.

Gunner A. H. PARRY		Royal Garrison Artillery.

Cash Department.

Driver C. WATTS		Royal Army Service Corps.

Counting House.

Sergt. A. ASHBROOK		Royal Welsh Fusiliers.
Steward A. T. MONTGOMERY		Royal Naval Volunteer Reserve.
Sergt. A. DORRINGTON		Lancashire Fusiliers.
Pte. R. PORTER		Wiltshire Regiment.
Pte. H. YORKE		Royal Air Force.
Pte. D. BRUGH	(no photo)	A Labour Battalion.

Telegraph Department.

2nd Lieut. S. MULLINEAUX	(no photo)	(Regiment unknown).
Pte. A. T. MINSHALL	do.	do.

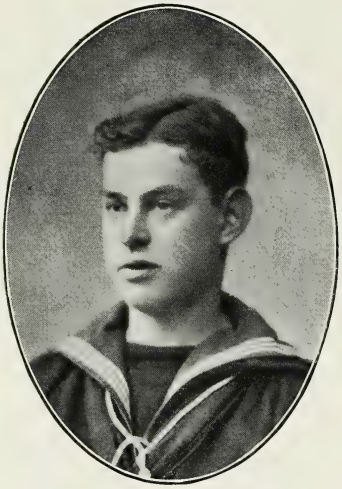

Seaman JOHN G. JENNINGS.
R.N.

Pte. JAS. M. SHAW.
St. John's Ambulance Brigade.

Pte. H. E. GARNER.
12th Manchester Regiment.

Cpl. A. WHITE.
Royal Ordnance Corps.

Seaman John G. Jennings.

Royal Navy.

Seaman John G. Jennings, Book-keeping Department. Enlisted on 24th October, 1916. Served in H.M.S. "P. 15" on East Coast Patrol and Channel Escort Flotilla.

Pte. James M. Shaw.

St. John's Ambulance Brigade.

Pte. Jas. M. Shaw, Book-keeping Department, was a Member of St. John's Ambulance Brigade, and volunteered for Service in December, 1915. He was attached to the Royal Army Medical Corps, and was laboratory attendant at Becket Street Hospital, Leeds.

Pte. H. E. Garner.

12th Manchester Regiment.

Pte. H. E. Garner, Dhootie Department. Enlisted 6th October, 1916, and saw service with the 12th Manchester Regiment (17th Division) in France.

Cpl. A. White.

Royal Ordnance Corps.

Cpl. A. White, Dhootie Department. Enlisted in 1915 in the Royal Ordnance Corps, and saw service in France.

Pte. A. Bryans.

Royal Irish Rifles.

Pte. A. Bryans, Dhootie Department. Enlisted in September, 1917, in the Irish Rifles, and served with them in France.

Pte. H. Bryans.

3rd Royal Welsh Fusiliers.

Pte. H. Bryans, White Department. Enlisted in October, 1916, in the 3rd Royal Welsh Fusiliers. Home service.

Pte. T. L. Cummins.

Royal Army Service Corps.

Pte. T. L. Cummins, White Department. Enlisted in April, 1918, in the Royal Army Service Corps, and saw service in Germany.

Seaman John Hine.

Royal Naval Volunteer Reserve.

Seaman John Hine, White Department. Enlisted in May, 1917, in the Royal Naval Volunteer Reserve, and served overseas.

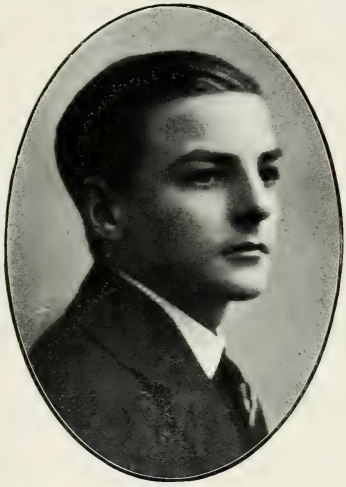

Pte. A. BRYANS.
Royal Irish Rifles.

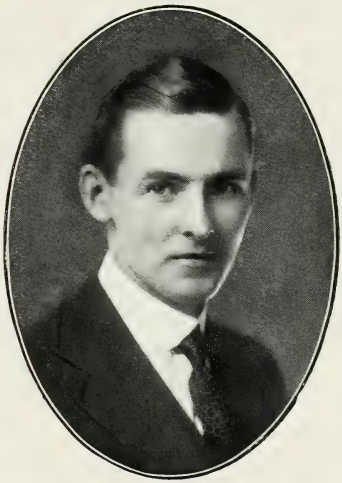

Pte. H. BRYANS.
3rd Royal Welsh Fusiliers.

Pte. T. L. CUMMINS.
R.A.S.C.

Seaman JOHN HINE.
R.N.V.R.

2nd A/M. C. R. TWEMLOW.
R.A.F.

Gunner A. H. PARRY.
R.G.A.

Driver C. WATTS.
R.A.S.C.

Sergt. A. ASHBROOK.
3rd Royal Welsh Fusiliers.

2nd A/M. C. R. Twemlow.

Royal Air Force.

2nd A/M. C. R. Twemlow, Yarn Department. Enlisted in December, 1917, in the Royal Air Force, and saw service in France.

Gunner A. H. Parry.

Royal Garrison Artillery.

Gunner A. H. Parry, Metals and Sundry Department. Enlisted in the Royal Garrison Artillery, and served in France, Belgium, Italy, and Egypt.

Driver C. Watts.

Royal Army Service Corps.

Driver C. Watts, Casn Department. Enlisted in October, 1917, in the Royal Army Service Corps, and saw service in Mesopotamia.

Sergt. A. Ashbrook.

3rd Royal Welsh Fusiliers.

Sergt. A. Ashbrook, Counting House. Enlisted in September, 1917, in the 3rd Royal Welsh Fusiliers. Home service.

Steward (Sick Berth) A. T. Montgomery.

Royal Naval Volunteer Reserve.

Steward (Sick Berth) A. T. Montgomery, Counting House, was mobilised in August, 1914, in the Royal Naval Volunteer Reserve, and saw service at Antwerp, Suvla Bay, and Egypt.

Sergt. A. Dorrington.

8th Lancashire Fusiliers.

Sergt. A. Dorrington, Counting House. Enlisted in February, 1917, in the 8th Lancashire Fusiliers, and served in France.

Pte. R. Porter.

1st Wiltshire Regiment.

Pte. R. Porter, Counting House. Enlisted in the 1st Wiltshire Regiment, and served in France.

Pte. H. Yorke

Royal Air Force.

Pte. H. Yorke, Counting House. Enlisted in June, 1918, in the Royal Air Force. Home service.

Steward A. T. MONTGOMERY.
R.N.V.R.

Sergt. A. DORRINGTON.
8th Lancashire Fusiliers.

Pte. R. PORTER.
1st Wiltshire Regiment.

Pte. H. YORKE.
R.A.F.

Of the following Members of the Staff who served during the War we have no photograph :—

White Department.

Pte. G. R. CONSTABLE.

Enlisted July, 1917. Home service.

Pte. NORMAN CONSTABLE.

Enlisted November, 1917. Home service.

Pte. WILLIAM EASTWOOD.

Enlisted June, 1918. Home service.

L/Cpl. A. S. HOPE.

Enlisted August, 1915, in the Manchester Regiment, and saw service in Egypt and France.

Pte. J. R. ROBINSON.

Enlisted October, 1914, in the Royal Army Medical Corps, and saw service in France.

Grey Department.

2nd Lieut. PETER EDWARDS.

Mobilised at the outbreak of War with the Cheshire Yeomanry, and saw service in France.

Pte. JAMES KOORIE.

Enlisted July, 1917. Home service.

Portuguese Department.

Pte. S. H. BOOLE.

Enlisted October, 1915. Served in France, and was taken prisoner of war.

Counting House Department.

Pte. D. BRUGH.

Enlisted April, 1917, in a Labour Battalion, and served in France.

Telegraph Department.

2nd Lieut. S. MULLINEAUX.

Enlisted October, 1915. Served in France, and was later granted a Commission.

Pte. A. T. MINSHALL.

Enlisted October, 1915. Served in Salonica and France

MANCHESTER OPERATIVES.

S

Those who have Fallen.

INDEX.

Grey Room.

Driver J. PARKINGTON (no photo) Royal Field Artillery.

Grey Making-up Room.

Pte. W. T. GRIFFITHS - - - 1/8th Manchester Regiment.
Pte. G. HARRISON - - - - 8th Manchester Regiment.
Pte. E. C. PHILLIPS - - - 18th Manchester Regiment.
Pte. S. PROCTER - - - - 1st Manchester Regiment.
Sergt. A. W. TEE - - - - 6th East Yorkshire Regiment.
Pte. WALTER BURKE (no photo) 23rd Manchester Regiment.

Dhootie Room.

Cpl. H. BONEHILL - - - - Royal Welsh Fusiliers.

Packing Room.

Sergt. J. W. FOSTER - - - 62nd Brigade Royal Field Artillery.
Pte. G. SALT - - - - - 4th Manchester Regiment.
Sergt. JAMES SEEL - - - - 11th Manchester Regiment.
Pte. A. BAGGOLEY - (no photo) 4th Manchester Regiment.

Pte. W. T. GRIFFITHS.
1/8th Manchester Regiment.
Killed in action, 31st May, 1915.

Pte. W. T. Griffiths.

1/8th Manchester Regiment.

Pte. Griffiths, Grey Making-up Room. Enlisted in August, 1914, in the 8th Manchester Regiment. He was killed in Gallipoli, 31st May, 1915.

Pte. Geo. Harrison.

8th Manchester Regiment.

Pte. Geo. Harrison, Grey Making-up Room. Enlisted in August, 1914, in the 8th Manchester Regiment, and was killed in France.

Pte. GEO. HARRISON.
8th Manchester Regiment.
Killed in action, 9th September, 1916.

Pte. ERNEST C. PHILLIPS.
18th Manchester Regiment.
Killed in action, 12th October, 1916.

Pte. Ernest C. Phillips.

18th Manchester Regiment.

Pte. Phillips, Grey Making-up Room. Enlisted in the 18th Manchester Regiment, and was killed in France in October, 1916.

Pte. Sydney Procter.

1st Manchester Regiment.

Pte. Procter, Grey Making-up Room. Enlisted in August, 1914, in the 1st Manchester Regiment, and was killed in France.

Pte. SYDNEY PROCTER.
1st Manchester Regiment.
Killed in action.

Sergt. A. W. TEE.
6th East Yorkshire Regiment.
Killed in action.

Sergt. A. W. Tee.

6th East Yorkshire Regiment.

Sergt. Tee, Grey Making up Room. Enlisted in September, 1914, in the 6th East Yorkshire Regiment, and was killed in France.

Cpl. Herbert Bonehill.

Labour Battalion, Royal Welsh Fusiliers.

Cpl. Bonehill, Dhootie Room. Enlisted in November, 1916, in the Royal Welsh Fusiliers, and was killed in France in 1918.

Cpl H. BONEHILL.
Labour Battalion, Royal Welsh Fusiliers.
Killed in action, 1918.

Sergt. J. W. FOSTER.
62nd Brigade Royal Field Artillery.
Died of wounds, 12th August, 1918.

Sergt. J. W. Foster.

62nd Brigade Royal Field Artillery.

Sergt. Foster, Packing Department. Enlisted on 1st February, 1915, in the Royal Field Artillery (East Lancashire), and died of wounds in France on the 12th August, 1918.

Pte. G. Salt.

4th Manchester Regiment.

Pte. Salt, Packing Department. Enlisted in October, 1914, in the 4th Manchester Regiment, and was killed in France in 1916.

Pte. GEORGE SALT.
4th Manchester Regiment.
Killed in action, 1916.

Sergt. J. SEEL.
11th Manchester Regiment.
Killed in action, 16th August, 1917.

Sergt. James Seel.

11th Manchester Regiment.

Sergt. Seel, Packing Department. Enlisted on 9th November, 1914, in the 11th Manchester Regiment, and served in Gallipoli and Egypt. He afterwards went to France, and was there killed in action on 16th August, 1917.

Of the following who fell in action we have no photograph :—

Pte. Walter Burke.

23rd Manchester Regiment.

Pte. Burke, Grey Making-up Room. Enlisted in the "Bantams" on the 31st December, 1914, and was killed in France.

Pte. A. Baggoley.

4th Manchester Regiment.

Pte. Baggoley, Packing Room. Enlisted on 17th August, 1914, in the 4th Manchester Regiment, and was killed in France on the 6th July, 1915.

Driver J. Parkington.

Royal Field Artillery.

Driver J. Parkington, Grey Room, was mobilised at the outbreak of War with the Royal Field Artillery. He served in France with the 210th Brigade Royal Field Artillery. Reported killed in action, but we are unable to get any definite information regarding him.

Honours.

INDEX.

Dhootie Room.

2nd Lieut. J. HEALD, M.M. - - Royal Garrison Artillery.

C.S.M. W. POLLITT, M.M. - - 7th Manchester Regiment.

Case Shop.

Sapper WM. REID - - - - Royal Engineers.

2nd Lieut. JAS. HEALD, M.M.
Royal Garrison Artillery.

2nd Lieut. Jas. Heald, M.M.

Royal Garrison Artillery.

2nd Lieut. Jas. Heald, Dhootie Room. Enlisted in October, 1914, in the Royal Garrison Artillery, and was promoted Sergeant in December, 1916.

22nd August, 1917 :—

"The Field Marshal Commanding-in-Chief has, under authority granted by His Majesty the King, awarded the decoration to the Non-Commissioned Officer shown below :—

THE MILITARY MEDAL.

48443 Sergeant HEALD, J.,

234 Siege Battery,

Royal Garrison Artillery.

For gallantry and devotion to duty in action."

Gazetted 2nd Lieut., 12th April, 1919.

C.S.M. Wm. Pollitt, M.M.

7th Manchester Regiment (T.F.).

C.S.M. Wm. Pollitt, Dhootie Room, was mobilised with the 7th (Territorial) Manchester Regiment at the outbreak of the War, and saw service in France and Italy. He was awarded the Military Medal at Bullecourt for holding an advanced position successfully for six hours.

C.S.M. WM. POLLITT, M.M.
7th Manchester Regiment (T.F.).

Sapper WM. REID.
2nd Field Company, Royal Engineers.

Sapper Wm. Reid.

2nd Field Company, Royal Engineers.

Sapper Wm. Reid, Case Shop. Awarded Parchment Certificate by the General Officer Commanding 8th Division, for gallant conduct and devotion to duty.

Action for which commended :—

" During the fighting near Rosieres on 26th and 27th March, 1918, this man and a few others stood out in their Company which fought splendidly throughout the whole battle. They were conspicuous for their unwavering courage, and absolute subservience of all thought of personal feeling to the achievement of the common aim. By their continued cheerfulness under very trying circumstances they instilled into the others that fighting spirit and power of endurance which was so invaluable in assisting the Company to succeed in the task it was set.

Sgd. J. W. HENEKER,

Major-General,

Commanding 8th Division."

Wounded.

INDEX.

Grey Room.

Pte. J. W. Owen		Manchester Regiment.
Pte. J. A. Brittan		Royal Marines.
Pte. W. Lee		Royal Welsh Fusiliers.
Pte. J. Warriner		Manchester Regiment.

Grey Making-up Room.

Sergt. F. Fitzgerald		Loyal North Lancashire Regiment.
Cpl. E. Dorning		Lancashire Fusiliers.
Pte. D. Jardine		Royal Welsh Fusiliers.
Pte. J. Deakin		Manchester Regiment.
Cpl. L. H. Markland		Royal Field Artillery.
Sergt. Ellis Redfern		Cheshire Regiment.
Cpl. J. Andrews	(no photo)	Manchester Regiment.
Pte. A. J. Rothe	do.	Lancashire Fusiliers.
Cpl. J. H. Wheeldon	do.	Manchester Regiment.
Pte. J. Moran	do.	Manchester Regiment.

Dhootie Room.

Pte. T. Barker		King's Own Royal Lancaster Regiment.
Pte. P. Berriman		Manchester Regiment.
Pte. H. Winstanley		Welch Regiment.
Pte. A. Oliver		Manchester Regiment.
Trooper H. Hankinson	(no photo)	Lancashire Hussars.

Print Room.

Pte. A. Jones		Manchester Regiment.
Pte. J. Hayes		Manchester Regiment.
Pte. J. Harrison		Manchester Regiment.
Pte. A. Hutchinson		Manchester Regiment.

Pattern Room.

L/Cpl. R. Wilcock		Manchester Regiment.
Pte. F. Gibbon		Cheshire Regiment.
Pte. W. E. Coleman		Royal Army Medical Corps.

Packing Department.

Pte. W. Raw		Manchester Regiment.
Pte. A. Palfreyman		Manchester Regiment.
Pte. J. Bailey		North Staffordshire Regiment.
Cpl. L. Allen		Royal Marines.
Pte. J. Kingston		Manchester Regiment.
Sergt. Frank Proctor		Durham Light Infantry.
Pte. A. Goodale	(no photo)	Manchester Regiment.

Case Shop.

Pte. F. Sibbit		Seaforth Highlanders.
Pte. J. Skelhorn	(no photo)	Manchester Regiment.

Pte. J. W. OWEN.
24th Manchester Regiment.

Wounded.

Pte. J. A. BRITTAN.
Royal Marines.

Gassed.

Pte. J. W. Owen.

24th Manchester Regiment.

Pte. J. W. Owen, Grey Room. Enlisted 10th June, 1916, in the 24th Manchester Regiment. Wounded in France.

Pte. James Alf. Brittan.

Royal Marines.

Pte. James Alf. Brittan, Grey Room. Enlisted 18th September, 1915, in the Medical Unit, Royal Marines. Served in Egypt, Salonica, and gassed in France.

Pte. Wm. Lee.

1st Royal Welsh Fusiliers.

Pte. Wm. Lee, Grey Room. Enlisted on 2nd February, 1917, in the 1st Royal Welsh Fusiliers. Served in Gibraltar.

Pte. J. Warriner.

12th Manchester Regiment.

Pte. J. Warriner, Grey Room. Enlisted on 10th May, 1915, in the 12th Manchesters. Wounded in France.

Pte. WM. LEE.
1st Royal Welsh Fusiliers.
Wounded.

Pte. J. WARRINER.
12th Manchester Regiment.
Wounded.

Sergt. F. FITZGERALD.
Loyal North Lancashire Regiment.

Wounded.

Cpl. ERNEST DORNING.
7th Lancashire Fusiliers.

Wounded.

Sergt. Frank Fitzgerald.

Loyal North Lancashire Regiment.

Sergt. Frank Fitzgerald, Grey Making-up Room. Enlisted August, 1914, in the Loyal North Lancashire Regiment. Wounded in Gallipoli.

Cpl. Ernest Dorning.

7th Lancashire Fusiliers.

Cpl. Ernest Dorning, Grey Making-up Room. Enlisted October, 1914, in the 7th Lancashire Fusiliers. Wounded in France.

Pte. David Jardine.

Royal Welsh Fusiliers.

Pte. David Jardine, Grey Making-up Room. Enlisted February, 1917, in the Royal Welsh Fusiliers. Wounded in France.

Pte. John Deakin.

6th Manchester Regiment.

Pte. John Deakin, Grey Making-up Room. Enlisted November, 1914, in the 6th Manchesters. Wounded in France. Also served in Italy.

Pte. DAVID JARDINE.
Royal Welsh Fusiliers.

Wounded.

Pte. JOHN DEAKIN.
6th Manchester Regiment.

Wounded.

Cpl. L. H. MARKLAND.
R.F.A.

Wounded.

Sergt. ELLIS REDFERN.
1st Cheshire Regiment.

Wounded.

Cpl. L. Harvy Markland.

Royal Field Artillery.

Cpl. L. Harvy Markland, Grey Making-up Room. Enlisted June, 1915, in the Royal Field Artillery. Wounded twice in France.

Sergt. Ellis Redfern.

1st Cheshire Regiment.

Sergt. Ellis Redfern, Grey Making-up Room. Enlisted in March, 1916, in the 1st Cheshire Regiment, and was wounded in France.

Pte. Thomas Barker.

9th King's Own Royal Lancaster Regiment.

Pte. Thomas Barker, Dhootie Room. Enlisted 4th September, 1914, in the 9th King's Own Royal Lancasters. Served in France, and was eventually invalided out of the Service.

Pte. Peter Berriman.

6th Manchester Regiment.

Pte. Peter Berriman, Dhootie Room. Enlisted in May, 1915, in the 6th Manchester Regiment, and was wounded in France.

Pte. T. BARKER.
9th King's Own Royal Lancaster Regt.
Invalided.

Pte. PETER BERRIMAN.
6th Manchester Regiment.
Wounded.

Pte. H. WINSTANLEY.
9th Welch Regiment.

Wounded and gassed.

Pte. ALBERT OLIVER.
11th Manchester Regiment.

Wounded.

Pte. Harry Winstanley.

9th Welch Regiment.

Pte. Harry Winstanley, Dhootie Room. Enlisted in the 9th Welch Regiment in 1915. He served in France, where he was wounded and gassed.

Pte. Albert Oliver.

11th Manchester Regiment.

Pte. Albert Oliver, Dhootie Room. Enlisted in July, 1916, in the 11th Manchester Regiment. Wounded in France.

Pte. Arthur Jones.

22nd Manchester Regiment.

Pte. Arthur Jones, Print Room. Enlisted 23rd November, 1914, in the 22nd Manchesters. Served in France, where he was wounded.

Pte. John Hayes.

6/7th Manchester Regiment.

Pte. John Hayes, Print Room. Enlisted 27th March, 1917, in the 6/7th Manchesters. Served in France and Belgium. Gassed.

Pte. A. JONES.
22nd Manchester Regiment.

Wounded.

Pte. JOHN HAYES.
6/7th Manchester Regiment.

Gassed.

Pte. JOHN HARRISON,
16th Manchester Regiment.

Wounded.

Pte. A. HUTCHINSON.
5th Manchester Regiment.

Wounded.

Pte. John Harrison.

16th Manchester Regiment.

Pte. John Harrison, Print Room. Enlisted April, 1915, in the 16th Manchester Regiment. Wounded in France.

Pte. Arthur Hutchinson.

5th Manchester Regiment.

Pte. Arthur Hutchinson, Print Room. Enlisted on the 11th February, 1916, in the 5th Manchester Regiment. Wounded in France.

L/Cpl. Robert Wilcock.

21st Manchester Regiment.

L/Cpl. Robert Wilcock, Pattern Room. Enlisted 15th January, 1915, in the 21st Manchesters, and was wounded in France.

Pte. Fredrick Gibbon.

13th Cheshire Regiment.

Pte. Fredrick Gibbon, Pattern Room. Enlisted 28th March, 1916, in the 13th Cheshires, and was wounded in France.

L/Cpl. ROBERT WILCOCK,
21st Manchester Regiment.

Wounded.

Pte. FREDRICK GIBBON.
13th Cheshire Regiment.

Wounded.

Pte. WM. EDWARD COLEMAN,
R.A.M.C.

Wounded.

Pte. W. RAW.
2nd Manchester Regiment.

Wounded.

Pte. Wm. Edward Coleman.

Royal Army Medical Corps.

Pte. Wm. Edward Coleman, Pattern Room. Enlisted on the 11th April, 1917, in the Royal Army Medical Corps.

Pte. W. Raw.

2nd Manchester Regiment.

Pte. W. Raw, Packing Department. Enlisted on 6th June, 1916, in the 2nd Manchester Regiment, and was twice wounded in France.

Pte. A. Palfreyman.

21st Manchester Regiment.

Pte. A. Palfreyman, Packing Department. Enlisted 4th June, 1915, in the 21st Manchester Regiment. Served in France, where he was wounded.

Pte. J. Bailey.

9th North Staffordshire Regiment.

Pte. J. Bailey, Packing Department. Enlisted 14th February, 1917, in the 9th North Staffs. Served in France, and was gassed.

Pte. A. PALFREYMAN.
2/1st Manchester Regiment.

Wounded.

Pte. J. BAILEY.
9th North Staffordshire Regiment.

Gassed.

Cpl. L. ALLEN.
Royal Marine Light Infantry.

Wounded.

Pte. J. KINGSTON.
21st Manchester Regiment.

Wounded and shell-shock.

Cpl. L. Allen.

Royal Marine Light Infantry.

Cpl. L. Allen, Packing Department. Enlisted 9th November, 1914, in the Royal Marines (Plymouth Battalion). He served on the Gallipoli and French fronts, and was wounded.

Pte. J. Kingston.

21st Manchester Regiment.

Pte. J. Kingston, Packing Department. Enlisted 30th November, 1914, in the 21st Manchester Regiment. Served in France, where he was wounded and suffered from shell-shock.

Sergt. Frank Proctor.

2/5th Durham Light Infantry.

Sergt. Frank Proctor, Packing Department. Enlisted July, 1916, in the 2/5th Durham Light Infantry. Served in Salonica for over two years.

Pte. F. Sibbit.

Seaforth Highlanders.

Pte. F. Sibbit, Case Shop. Enlisted in February, 1916, and was wounded four times in France.

Sergt. FRANK PROCTOR.
2/5th Durham Light Infantry.

Wounded.

Pte. F. SIBBIT.
Seaforth Highlanders.

Wounded.

Of the following Operatives who were wounded we have no photograph :—

Grey Making-up Room.

Cpl. J. ANDREWS.

Enlisted in November, 1914, in the 6th Manchesters, and was wounded in France.

Pte. ARTHUR JAMES ROTHE.

Enlisted in June, 1915, in the Lancashire Fusiliers, and was wounded in France.

Cpl. JOHN H. WHEELDON.

Enlisted in June, 1915, in the 23rd (Bantam) Battalion Manchester Regiment, and was wounded in France.

Pte. JOHN MORAN.

Enlisted in February, 1916, in the 8th Manchester Regiment, and was wounded in France.

Dhootie Room.

Trooper H. HANKINSON.

Enlisted on 17th February, 1917, in the Lancashire Hussars (Yeomanry). He was wounded and taken prisoner in France.

Packing Department.

Pte. A. GOODALE.

Enlisted on 30th November, 1914, in the 21st Manchester Regiment, and was wounded in France.

Case Shop.

Pte. JOS. SKELHORN.

Enlisted in the 8th (Territorial) Battalion Manchester Regiment in October, 1914, and was wounded in Gallipoli.

Serving.

INDEX.

Grey Room.

Pte. H. Coups		Royal Welsh Fusiliers.
Pte. F. Roe		Royal Flying Corps.
Pte. R. Jones		Royal Welsh Fusiliers.
Driver S. H. Royle		Royal Engineers.
Pte. A. Adshead		Cheshire Regiment.
Sergt. H. Fawcett		Royal Army Service Corps (M.T.).
L/Cpl. W. Duffy	(no photo)	180th Coy. Machine Gun Corps.
L/Cpl. A. Taylor	do.	Manchester Regiment.
Sergt. A. A. Cooper	do.	Royal Field Artillery (T.F.).
Pte. S. J. Procter	do.	(Regiment unknown).
Pte. A. Taylor	do.	Royal Welsh Fusiliers.

Grey Making-up Room.

Pte. A. Sims		King's Liverpool Regiment.
Pte. W. Heywood		Queen's Own Cameron Highlanders
Pte. C. H. Booth		Manchester Regiment
Pte. G. Warrington		Manchester Regiment and (later) Royal Garrison Artillery.
Pte. J. H. Derbyshire		King's Own Royal Lancaster Regt.
L/Cpl. E. Tomlinson		Royal Welsh Fusiliers.
Pte. Chas. Kay		Manchester Regiment.
Pte. H. Ball		Manchester Regiment.
Pte. L. Birch		Royal Welsh Fusiliers.
Pte. F. Grainger		Welch Regiment.
Pte. G. G. Miller		Border Regiment.
Pte. E. Hayes		Royal Welsh Fusiliers.
2nd Lieut. F. Baldwin		Lancashire Fusiliers.
Pte. T. Harrison		Royal Army Medical Corps.
Cpl. J. H. Froggatt		Royal Army Medical Corps.
Pte. A. H. Sykes		East Yorkshire Regiment.
Pte. T. Moss		Monmouthshire Regiment.
Pte. T. D. Barton		Manchester Regiment.
Pte. J. W. Ardron		Royal Army Service Corps.
Pte. J. Taylor		Manchester Regiment.
Pte. W. H. Elliot		East Lancashire Regiment.
Cpl. A. James		Rifle Brigade.
Cpl. F. Wilkinson		Royal Army Medical Corps.
Pte. J. Knowles	(no photo)	Manchester Regiment.
Pte. J. Garvey	do.	Manchester Regiment.
Pte. J. Sheen	do.	Monmouthshire Regiment.
Pte. S. Searson	do.	Manchester Regiment.
Pte. J. Rayner	do.	Manchester Regiment.
Pte. S. Haigh	do.	London Welsh.
Pte. W. Brady	do.	Manchester Regiment.
Pte. J. Bramhall	do.	Manchester Regiment.
Pte. T. Kelly	do.	Manchester Regiment.
L/Cpl. H. Colbeck	do.	Royal Army Medical Corps.
A/M. J. Hunt	do.	Royal Air Force.

Dhootie Room.

Driver F. Plant		Royal Field Artillery.
Pte. A. Jennings		Manchester Regiment.
Pte. W. Lawson		Royal Army Medical Corps.
Pte. J. T. Jones		Royal Welsh Fusiliers.
L/Cpl. W. Hood		Manchester Regiment.
L/Cpl. F. Sharp		Loyal North Lancashire Regiment.
Sergt. J. Payton		Royal Army Medical Corps.
Pte. T. Woodhouse		Royal Welsh Fusiliers.
Pte. R. Ascough	(no photo)	South Wales Borderers.

Print Room.

Pte. W. Wardley		King's Liverpool Regiment.
Driver J. Crook		Royal Army Service Corps.
Pte. E. Pickles		Welch Regiment.
Pte. S. Birch		Royal Army Service Corps (M.T.).
Pte. W. Hempinstall		Cheshire Regiment.

Pattern Room.

Pte. E. Ackerley		Welch Regiment.

Packing Department.

Pte. P. Byrne		Liverpool Regiment.
Pte. A. Lane		Lancashire Fusiliers.
Pte. B. Ireland		Manchester Regiment.
Pte. F. Isherwood		Welch Regiment.
Saddler J. Harwood		Royal Field Artillery (East Lancs.).
Saddler G. H. Fernley		Royal Field Artillery (East Lancs.).
Gunner R. Taylor		Royal Field Artillery.
Pte. W. Horrabin		Manchester Regiment.
Pte. J. Lloyd		Manchester Regiment.
Cpl./Saddler A. Hood		Royal Field Artillery (East Lancs.).
Pte. J. Wotherspoon		Manchester Regiment.
Pte. H. O. Williams		Royal Welsh Fusiliers.
Gunner T. Robinson	(no photo)	Royal Field Artillery.
L/Cpl. W. Davies	do.	Manchester Regiment.

Case Shop.

Sergt. T. Jennings		Manchester Regiment.
Sergt. J. Daniels		Manchester Regiment.
Pte. A. Taylor		Manchester Regiment.
Pte. C. E. Watson		Royal Air Force.
Pte. W. J. Bradshaw		Royal Air Force.
Pte. J. Forgo	(no photo)	(Regiment unknown).
Pte. H. Clark	do.	do.

Pte. H. COUPS.
24th Royal Welsh Fusiliers.

Pte. F. ROE.
Royal Air Force.

Pte. R. JONES.
1st Royal Welsh Fusiliers.

Driver S. H. ROYLE.
Royal Engineers.

Private Harold Coups.

24th Royal Welsh Fusiliers.

Pte. Harold Coups, Grey Room. Enlisted January, 1918, in the 52nd South Wales Borderers and afterwards served with the 24th Royal Welsh Fusiliers.

Private F. Roe.

Royal Air Force.

Pte. F. Roe, Grey Room. Enlisted November, 1917, in the Royal Flying Corps, and served in France.

Private R. Jones.

1st Royal Welsh Fusiliers.

Pte. Rob. Jones, Grey Room. Enlisted 14th February, 1916, in the 1st Royal Welsh Fusiliers. Served in Gibraltar.

Driver S. H. Royle.

Royal Engineers.

Driver S. H. Boyle, Grey Room. Enlisted 6th July, 1917, in the Royal Engineers. Home Service.

Pte. Arthur Adshead.

Cheshire Regiment.

Pte. Arthur Adshead, Grey Room. Enlisted in June, 1916, in the Cheshire Regiment. Home service.

Sergt. H. Fawcett.

Royal Army Service Corps.

Sergt. H. Fawcett, Grey Room. Enlisted in 1915 in the Royal Army Service Corps (Mechanical Transport). Home service.

Pte. Archie Sims.

The King's Liverpool Regiment.

Pte. Archie Sims, Grey Making-up Room. Enlisted March, 1916, in the King's Liverpool Regiment. Served in France.

Pte. Wm. Heywood.

Queen's Own Cameron Highlanders.

Pte. Wm. Heywood, Grey Making-up Room. Enlisted August, 1916, in the Queen's Own Cameron Highlanders. Served in France.

Pte. A. ADSHEAD.
Cheshire Regiment.

Sergt. H. FAWCETT.
Royal Army Service Corps (M.T.).

Pte. A. SIMS.
The King's Liverpool Regiment.

Pte. WM. HEYWOOD.
Queen's Own Cameron Highrs.

Pte. C. H. BOOTH.
Manchester Regiment.

Pte. G. WARRINGTON
4th Manchester Regiment
and (later) R.G.A.

Pte J. H. DERBYSHIRE.
King's Own Royal Lancaster
Regiment.

L/Cpl. E. TOMLINSON.
Royal Welsh Fusiliers.

Pte. Chas. H. Booth.

Manchester Regiment.

Pte. Chas. H. Booth, Grey Making-up Room. Enlisted July, 1917, in the Manchester Regiment. Served in France.

Pte. Geo. Warrington.

4th Manchester Regiment.

Pte. Geo. Warrington, Grey Making-up Room. Enlisted in September, 1916, in the 4th Manchesters Served in France. Later transferred to Royal Garrison Artillery.

Pte. J. H. Derbyshire.

King's Own Royal Lancaster Regiment.

Pte. J. H. Derbyshire, Grey Making-up Room. Enlisted in November, 1915, in the King's Own Royal Lancaster Regiment. Taken prisoner of war in 1917.

L/Cpl. Ed. Tomlinson.

Royal Welsh Fusiliers.

L/Cpl. Ed. Tomlinson, Grey Making-up Room. Enlisted February, 1917, in the Royal Welsh Fusiliers. Served in France and was taken prisoner of war in 1917.

Pte. Chas. Kay.

9th Manchester Regiment.

Pte. Chas. Kay, Grey Making-up Room. Enlisted May, 1918, in the 9th Manchester Regiment. Served in France.

Pte. Herbert Ball.

9th Manchester Regiment.

Pte. Herbert Ball, Grey Making-up Room. Enlisted August, 1917, in the 9th Manchester Regiment. Served in France.

Pte. Leonard Birch.

Royal Welsh Fusiliers.

Pte. Leonard Birch, Grey Making up Room. Enlisted March, 1917, in the Royal Welsh Fusiliers. Served in France and in the Army of Occupation.

Pte. Fred. Grainger.

9th Welch Regiment.

Pte. Fred Grainger, Grey Making-up Room. Enlisted November, 1917, in the 9th Welch Regiment. Served in France.

Pte. CHAS. KAY.
9th Manchester Regiment.

Pte. H. BALL.
9th Manchester Regiment.

Pte. L. BIRCH.
Royal Welsh Fusiliers.

Pte. F. GRAINGER.
9th Welch Regiment.

Pte. G. G. MILLER.
5th Border Regiment.

Pte. ED. HAYES.
Royal Welsh Fusiliers.

2nd Lieut. F. BALDWIN.
7th Lancashire Fusiliers.

Pte. T. HARRISON.
Royal Army Medical Corps.

Pte. George Grant Miller.

5th Border Regiment.

Pte. Geo. Grant Miller, Grey Making-up Room. Enlisted April, 1917, in the 5th Border Regiment. Served in France.

Pte. Ed. Hayes.

Royal Welsh Fusiliers.

Pte. Ed. Hayes, Grey Making-up Room. Enlisted March, 1917, in the Royal Welsh Fusiliers. Served in France.

2nd Lieut. Frank Baldwin.

7th Lancashire Fusiliers.

Pte. Frank Baldwin, Grey Making-up Room. Enlisted in January, 1915, in the 7th Lancashire Fusiliers. Served in France, and promoted Sergeant, afterwards obtaining a Commission.

Pte. Thomas Harrison.

Royal Army Medical Corps.

Pte. Thomas Harrison, Grey Making-up Room. Enlisted in March, 1915, in the Royal Army Medical Corps, and served in Salonica and France.

Cpl. J. H. Froggatt.

Royal Army Medical Corps.

Cpl. J. H. Froggatt, Grey Making-up Room. Enlisted in May, 1915, in the Royal Army Medical Corps, and served in France and Belgium.

Pte. A. H. Sykes.

East Yorkshire Regiment.

Pte. A. H. Sykes, Grey Making-up Room. Enlisted in September, 1916, in the East Yorkshire Regiment.

Pte. Thomas Moss.

4th Monmouthshire Regiment.

Pte. Thomas Moss, Grey Making-up Room. Enlisted in July, 1918, in the 4th Monmouthshire Regiment.

Pte. Thomas Dutton Barton.

4th Manchester Regiment.

Pte. Thomas Dutton Barton, Grey Making-up Room. Enlisted in November, 1917, in the 4th Manchester Regiment, and served in France.

Cpl. J. H. FROGGATT.
Royal Army Medical Corps.

Pte. A. H. SYKES.
East Yorkshire Regiment.

Pte. THOS. MOSS.
4th Monmouthshire Regiment.

Pte. THOS. DUTTON BARTON.
4th Manchester Regiment.

Pte. J. W. ARDRON.
Royal Army Service Corps.

Pte. JAS. TAYLOR.
11th Manchester Regiment.

Pte. W. H. ELLIOT.
East Lancashire Regiment.

Cpl. A. JAMES.
Rifle Brigade.

Pte. Jos. Wm. Ardron.

Royal Army Service Corps.

Pte. Jos. Wm. Ardron, Grey Making-up Room. Enlisted in August, 1918, in the Royal Army Service Corps.

Pte. James Taylor.

11th Manchester Regiment.

Pte. James Taylor, Grey Making-up Room. Enlisted in August, 1914, in the 11th Manchester Regiment.

Pte. W. H. Elliot.

East Lancashire Regiment.

Pte. W. H. Elliot, Grey Making-up Room. Enlisted 12th September, 1914, in the East Lancashire Regiment, and served in France.

Cpl. Arthur James.

Rifle Brigade.

Cpl. Arthur James, Grey Making-up Room. Enlisted September, 1914, in the Rifle Brigade, and served in France and Belgium.

Cpl. Frank Wilkinson.

Royal Army Medical Corps.

Cpl. Frank Wilkinson, Grey Making-up Room. Enlisted November, 1914, in the Royal Army Medical Corps, and served in France and Belgium.

Driver F. Plant.

Royal Field Artillery.

Driver F. Plant, Dhootie Room. Enlisted May, 1915, in the Royal Field Artillery, and served in France.

Pte. Alb. Jennings.

6th Manchester Regiment.

Pte. Alb. Jennings, Dhootie Room. Enlisted April, 1917, in the 6th Manchester Regiment, and served in France.

Pte. Wm. Lawson.

Royal Army Medical Corps.

Pte. Wm. Lawson, Dhootie Room. Enlisted October, 1915, in the Royal Army Medical Corps (East Lancashire Field Ambulance). He served in France and Belgium.

Cpl. F. WILKINSON.
Royal Army Medical Corps.

Driver F. PLANT.
Royal Field Artillery.

Pte. A. JENNINGS.
6th Manchester Regiment.

Pte. W. LAWSON.
Royal Army Medical Corps.

Pte. J. T. JONES.
Royal Welsh Fusiliers.

L/Cpl. W. HOOD.
16th Manchester Regiment.

L/Cpl. F. SHARP.
Loyal North Lancs. Regiment.

Sergt. JOSHUA PAYTON.
Royal Army Medical Corps.

Pte. Jas. T. Jones.

Royal Welsh Fusiliers.

Pt. Jas. T. Jones, Dhootie Room. Enlisted April, 1916, in the Royal Welsh Fusiliers. Served in Salonica.

L/Cpl. William Hood.

16th Manchester Regiment.

L/Cpl. Wm. Hood, Dhootie Room. Enlisted in July, 1916, in the 16th Manchesters. He served in France, and was taken prisoner in 1918.

L/Cpl. Frank Sharp.

Loyal North Lancashire Regiment.

L/Cpl. Frank Sharp, Dhootie Room. Enlisted in May, 1917, in the Loyal North Lancashire Regiment. He served in France, where he was taken prisoner.

Sergt. Joshua Payton.

Royal Army Medical Corps.

Sergt. Joshua Payton, Dhootie Room. Enlisted in May, 1915, in the Royal Army Medical Corps.

Pte. Tom Woodhouse.

Royal Welsh Fusiliers.

Pte. Tom Woodhouse, Dhootie Room. Enlisted in 1916 in the Royal Welsh Fusiliers.

Pte. W. Wardley.

The King's Liverpool Regiment.

Pte. W. Wardley, Print Room. Enlisted on 23rd February, 1917, in the King's Liverpool Regiment, and served in France.

Driver John Crook.

Royal Army Service Corps.

Driver John Crook, Print Room. Enlisted on 5th September, 1914, in the Royal Army Service Corps, and served in France.

Pte. Eric Pickles.

18th Welch Regiment.

Pte. Eric Pickles, Print Room. Enlisted in November, 1917, in the 18th Welch Regiment, and served in France.

Pte. T. WOODHOUSE.
Royal Welsh Fusiliers.

Pte. W. WARDLEY.
The King's Liverpool Regiment.

Driver JOHN CROOK.
Royal Army Service Corps.

Pte. E. PICKLES.
18th Welch Regiment.

Pte. S. BIRCH.
Royal Army Service Corps (M.T.).

Pte. W. HEMPINSTALL.
15th Cheshire Regiment.

Pte. E. ACKERLEY.
Welch Regiment.

Pte. P. BYRNE.
King's Liverpool Regiment.

Pte. Sam Birch.

Royal Army Service Corps.

Pte. Sam Birch, Print Room. Enlisted in October, 1917, in the Royal Army Service Corps (Mechanical Transport). Served in France.

Pte. W. Hempinstall.

15th Cheshire Regiment.

Pte. W. Hempinstall, Print Room. Enlisted in July, 1917, in the 15th Cheshire Regiment. Served in France.

Pte. Edward Ackerley.

Welch Regiment.

Pte. Edward Ackerley, Pattern Room. Enlisted on the 21st October, 1918, in the Young Soldiers' Battalion of the Welch Regiment. Invalided out in October, 1919.

Pte. P. Byrne.

King's Liverpool Regiment.

Pte. P. Byrne, Packing Department. Enlisted 29th April, 1918, in the 52nd King's Liverpool Regiment. Served in France.

Pte. A. Lane.

8th Lancashire Fusiliers.

Pte. A. Lane, Packing Depatment. Enlisted on 6th August, 1914, in the 8th (Salford) Battalion Lancashire Fusiliers. Served in Egypt.

Pte. Bert. Ireland.

23rd Manchester Regiment.

Pte. Bert. Ireland, Packing Department. Enlisted on 7th December, 1914, in the 23rd Manchester Regiment, and served in France.

Pte. F. Isherwood.

Welch Regiment.

Pte. F. Isherwood, Packing Department. Enlisted 18th October, 1918, in the Welch Regiment, and served in France.

Saddler J. Harwood.

Royal Field Artillery.

Saddler J. Harwood, Packing Department. Enlisted on 5th June, 1915, in the East Lancashire Royal Field Artillery. Served in Egypt and Palestine.

Pte. A. LANE.
8th Lancashire Fusiliers.

Pte. B. IRELAND.
23rd Manchester Regiment.

Pte. F. ISHERWOOD.
Welch Regiment.

Saddler J. HARWOOD.
Royal Field Artillery.

Saddler G. H. FERNLEY.
Royal Field Artillery.

Gunner R. TAYLOR.
Royal Field Artillery.

Pte. W. HORRABIN.
1st Manchester Reglment.

Pte. J. LLOYD.
5th Manchester Regiment.

Saddler G. H. Fernley.

Royal Field Artillery.

Saddler G. H. Fernley, Packing Department. Enlisted on 4th June, 1915, in the East Lancashire Royal Field Artillery. Served in Egypt and Palestine.

Gunner R. Taylor.

Royal Field Artillery.

Gunner R. Taylor, Packing Department. Enlisted 4th January, 1915, in the Royal Field Artillery. Served in France, Egypt, and Palestine.

Pte. W. Horrabin.

1st Manchester Regiment.

Pte. W. Horrabin, Packing Department. Enlisted on 11th September, 1917, in the 1st Manchester Regiment. Served in Palestine.

Pte. J. Lloyd.

5th Manchester Regiment.

Pte. J. Lloyd, Packing Department. Enlisted on 4th June, 1915, in the 5th Manchester Regiment.

Cpl./Saddler A. Hood.

Royal Field Artillery.

Cpl./Saddler A. Hood, Packing Department. Enlisted on 2nd January, 1915, in the East Lancashire Royal Field Artillery. Served in Egypt, France, and Flanders.

Pte. J. Wotherspoon.

21st Manchester Regiment.

Pte. J. Wotherspoon, Packing Department. Enlisted on 5th January, 1915, in the 21st Manchester Regiment.

Pte. H. O. Williams.

Royal Welsh Fusiliers.

Pte. H. O. Williams, Packing Department. Enlisted on 8th July, 1918, in the Royal Welsh Fusiliers.

Sergt. T. Jennings.

13th Manchester Regiment.

Sergt. T. Jennings, Case Making Department. Enlisted October, 1915, in the Manchester Regiment, and served in France with the 13th Battalion.

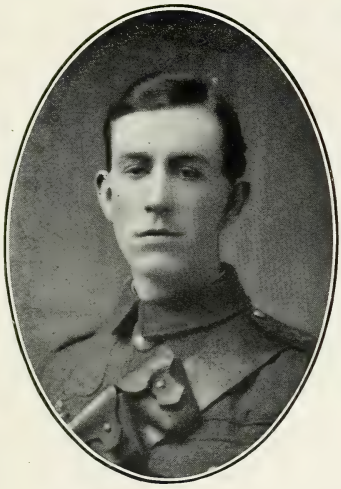

Cpl./Saddler A. HOOD.
Royal Field Artillery.

Pte. J. WOTHERSPOON.
21st Manchester Regiment.

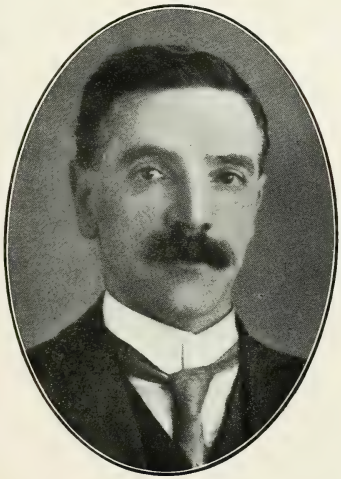

Pte. H. O. WILLIAMS.
Royal Welsh Fusiliers.

Sergt. T. JENNINGS.
13th Manchester Regiment.

Sergt. J. DANIELS.
8th Manchester Regiment.

Pte. A. TAYLOR.
4th Manchester Regiment.

Pte. C. E. WATSON.
Royal Air Force.

Pte. W. J. BRADSHAW.
Royal Air Force.

Sergt. J. Daniels.

8th Manchester Regiment.

Sergt. J. Daniels, Case Making Department, was mobilised in August, 1914, with the 8th Manchester Territorials and went to the Dardanelles. He also saw service in France.

Pte. Albert Taylor.

4th Manchester Regiment.

Pte. Albert Taylor, Case Making Department. Enlisted in October, 1916, in the 4th Manchester Regiment.

Pte. C. E. Watson.

Royal Air Force.

Pte. C. E. Watson, Case Making Department. Enlisted in July, 1918.

Pte. W. J. Bradshaw.

Royal Air Force.

Pte. W. J. Bradshaw, Case Making Department. Enlisted in October, 1917, in the Royal Air Force. Home service.

Of the following Operatives who served we have no photograph :—

Grey Room.

L/Cpl. W. DUFFY.

Enlisted on 20th January, 1916, in the 180th Company Machine Gun Corps. Served in France and Egypt.

L/Cpl. ARTHUR TAYLOR.

Mobilised at the outbreak of war with the 8th (Territorial) Battalion Manchester Regiment. Served in the Dardanelles and France.

Sergt. A. A. COOPER.

Mobilised in August, 1914, with the Royal Field Artillery (Territorials). Served in Egypt and the Dardanelles.

Pte. S. J. PROCTER.

Enlisted on 27th July, 1918.

Pte. ALFRED TAYLOR.

Enlisted on 15th July, 1918, in the Royal Welsh Fusiliers, and served in France.

Grey Making-up Room.

Pte. JOSEPH KNOWLES.

Enlisted in May, 1917, in the 9th Manchester Regiment, and served in France.

Pte. JOHN GARVEY.

Enlisted in March, 1918, in the 9th Manchester Regiment, and served in France.

Pte. JOHN SHEEN.

Enlisted in August, 1918, in the 4th Monmouthshire Regiment, and served in France.

Pte. SAMUEL SEARSON.

Enlisted in February, 1917, in the 9th Manchester Regiment, and served in France.

Pte. JOHN RAYNER.

Enlisted in March, 1917, in the Labour Corps attached to a Battalion of the Manchesters. Served in France.

Of the following Operatives who served we have no photograph :—

Grey Making-up Room (continued).

Pte. SAMUEL HAIGH.

Enlisted in May, 1917, in the London Welsh. Served in France, and later in Germany with the Army of Occupation.

Pte. WILLIAM BRADY.

Enlisted in August, 1916, in the Manchester Regiment, and served in France.

Pte. JAMES BRAMHALL.

Enlisted in November, 1917, in the 9th Manchester Regiment, and served in France.

Pte. T. KELLY.

Enlisted in February, 1917, in the 9th Manchester Regiment, and served in France.

L/Cpl. HAROLD COLBECK.

Enlisted in November, 1914, in the Royal Army Medical Corps, and served in France.

A/M. JAMES HUNT.

Enlisted in August, 1917, in the Royal Flying Corps.

Dhootie Room.

Pte. ROBERT ASCOUGH.

Enlisted in May, 1918, in the South Wales Borderers.

Packing Department.

Gunner T. ROBINSON.

Enlisted on 7th June, 1915, in the Royal Field Artillery. Served in Egypt and Palestine.

L/Cpl. W. DAVIES.

Enlisted on 5th July, 1918, in the Manchester Regiment, and served in France.

Case Shop.

Pte. J. FORGO.

Enlisted in March, 1916.

Pte. H. CLARK.

Enlisted in October, 1917, and served in India.

W. & A. GRAHAM & CO.,

BOMBAY.

1839.

Honours.

Capt. F. G. Steuart, M.C. - - 44th Merwara Infantry.

Capt. W. L. H. Thacker - - - Indian Army Reserve of Officers.

Serving.

Capt. Harold R. West Watson - - - 18th K.G.O. Lancers.

Capt. J. H. G. Knox - - - (no photo) - 35th Scinde Horse.

Indian Defence Force.

Capt. Nigel F. Paton, A.D.C.

2nd Lieut. R. D. England.

Pte. H. D. B. Harrington.

Gunner H. G. Lee.

Gunner J. A. Mosses.

Cpl. L. E. O'Shea.

Pipe/Cpl. G. B. Ramsay.

Gunner R. H. Tucker.

Sergt. Samuel Judah.

Sergt. C. X. Noronha.

Pte. J. M. D'Silva.

Pte. E. Moses.

Pte. N. Salazar.

Pte. P. Braganza.

Capt. F. G. STEUART, M.C.

Chevalier of the Order of the Star of Roumania.

42nd Deoli Regiment and (later) 44th Merwara Infantry
(Indian Army).

Capt. F. G. Steuart, M.C.

44th Merwara Infantry.

Capt. F. G. Steuart joined the Firm in London in 1900 (Shipping Department), and proceeded to India in 1903, where he was employed in Shipping Department in Karachi and Bombay until the outbreak of war.

War Services.—Assistant Embarkation Staff Officer, August to December, 1914. Attached 42nd Deoli Regiment, January-May, 1915. Attached 44th Merwara Infantry in Mesopotamia, and served with them until April, 1919, commanding the regiment from December 1918, until demobilised.

Honours. — Military Cross, 8th June, 1918, for distinguished services in connection with the campaigns in Mesopotamia and especially for dealing with the Abu Bakhait and Abu Laita raiders. Chevalie of the Order of the Star of Roumania, 31st December 1918, awarded by the Roumanian Government for distinguished services in Mesopotamia. Mentioned in despatches.

Capt. W. L. H. Thacker, M.C.

4th Indian Cavalry.

Capt. Thacker joined the Indian Army Reserve of Officers in August, 1914, and first saw active service while attached to the Queen's Own Corps of Guides on the North-west Frontier (1914).

In 1915 he went to France, where he joined the 4th Indian Cavalry.

In December, 1915, he went to Mesopotamia, where he remained until invalided to India in 1916.

He was ordered to Persia in 1917, and was there attached to the Burma Mounted Rifles, remaining there till 1919.

He was thrice mentioned in despatches, and received the Military Cross for good work done in Persia.

Capt. W. L. H. THACKER, M.C.

4th Indian Cavalry.

Thrice mentioned in despatches.

Capt. HAROLD R. W. WATSON.
17th Cavalry and (later) 18th K.G.O.
Lancers, Indian Army.
Mentioned in despatches.

Capt. Harold R. West Watson.

17th Cavalry and (later) 18th K.G.O. Lancers, Indian Army.

Capt. Watson, who had previously served for over twelve years (October, 1901, to April, 1914) in the City of London Yeomanry, was Commissioned to the 17th Cavalry, Indian Army, on the 8th January, 1915.

From January to May, 1915, he served with his regiment at Allahabad, after which he proceeded to France and there joined the 18th K.G.O. Lancers.

In March, 1918, his regiment left France, and Capt. Watson thereafter served with them in Egypt, Palestine, and Syria, until invalided in April, 1919.

He was mentioned in despatches in September, 1918.

Of the following we have no photograph :—

Capt. J. H. G. Knox.

35th Scinde Horse.

Capt. J. H. G. Knox informs us that he regrets he has no suitable photograph to send us.

He enlisted in August, 1914, and proceeded to East Africa on field service with Expeditionary Force "B" in September of the same year.

He was given a Commission in August, 1915, and invalided to India in December, 1916, thereafter doing duty with his regiment there.

Capt. NIGEL F. PATON, A.D.C.

Bombay Battalion Indian Defence Force.

INDIAN DEFENCE FORCE, BOMBAY.

Pte. J. M. D'SILVA, Bom. Battn. I.D.F. Pte. EZEKIEL MOSES, Jewish Division, St. John's Ambulance Bde. Pte. N. SALAZAR, Bom. Battn. I.D.F. Pte. P. BRAGANZA, Bom. Battn. I.D.F.

Sergt. SAMUEL JUDAH, Jewish Division, St. John's Ambulance Bde. Corpl. L. E. O'SHEA, Bom. Battn. I.D.F. Gr. J. A. MOSSES, 4th Bom. Group Garrn. Artillery I.D.F. Pipe Corpl. G. B. RAMSAY, Bom. Battn. I.D.F. Sergt. C. X. NORONHA, Bom. Battn. I.D.F.

Pte. H. D. B. HARRINGTON, Bom. Battn. I.D.F. 2nd Lieut. R. D. ENGLAND Bom. Battn. I.D.F. Capt. NIGEL F. PATON, A.D.C., Bom. Battn. I.D.F. Gr. R. H. TUCKER, 4th Bom. Group Garrn. Artillery I.D.F. Gr. H. G. LEE 4th Bom. Group Garrn. Artillery I.D.F.

W. & R. GRAHAM & CO.,

LIVERPOOL.

1840.

Those who have Fallen.

Name.	Regiment.
Lieut. J. C. Bradbury - - -	2/7th King's Liverpool Regiment.
Sergt./Pilot J. S. Tuckett - -	Royal Air Force.
L/Cpl. G. Percival (no photo) -	1/5th Loyal North Lancashire Regiment.

Lieut. JOHN C. BRADBURY.
2/7th King's Liverpool Regiment.
Died of wounds, 6th October, 1918.

Lieut. John C. Bradbury.

2/7th King's Liverpool Regiment.

Lieut. Bradbury joined the Army in November, 1915. Serving at first as a trooper in the Denbighshire Hussars, he was transferred to the King's Liverpool (Irish) Regiment, and after going through a course in an Officers' Cadet Battalion received a Commission in the 2/7th King's Liverpool Regiment. He died at Camiers, 6th October, 1918, from wounds received in action, and was buried in the British Cemetery at Etaples.

Sergt./Pilot John S. Tuckett.

Royal Air Force.

Sergt. Tuckett joined the Army in September, 1917, and was placed in No. 1 Squadron, Royal Flying Corps, Cadet Wing, St. Leonards. Soon after receiving his Pilot's Certificate he was killed owing to a mishap to his machine during a practice flight in Scotland.

Sergt./Pilot JOHN S. TUCKETT.
Royal Air Force.
Killed.

Of the following Member of Staff who fell we have no photograph :—

L/Cpl. Gerald Percival.

1/5th Loyal North Lancashire Regiment.

L/Cpl. Gerald Percival, 1/5th Loyal North Lancashire Regiment, joined the Army in January, 1917, was a Lewis Gunner, and was recommended for a Commission. He was killed in action in France in October, 1918.

Wounded.

Name.	Regiment.
Lieut. E. Harrison - - -	South Lancashire Regiment.
Signaller A. Johnston - -	Royal Garrison Artillery.
Cpl. Joseph Booth - - -	Cheshire Regiment.

Lieut. E. HARRISON.
2nd South Lancashire Regiment.

Wounded.

Signaller A. JOHNSTON.
Royal Garrison Artillery.

Wounded.

Lieut. E. Harrison.

2nd South Lancashire Regiment.

Lieut. Harrison obtained a Commission in the 2nd South Lancashire Regiment in January, 1915. He was wounded in 1916, and after being on Home Service for a period, at Walney Island, Barrow-in-Furness, returned to France, later transferring to the Regular Army.

Signaller A. Johnston.

Royal Garrison Artillery.

Signaller A. Johnston enlisted 8th August, 1914. Went to France in January 1916, and was all through the Somme Offensive of 1916. He was drafted to India early in 1918, and saw service in the Kyber Pass during the recent operations against the Afghans. Demobilised 8th December, 1919.

Cpl. Joseph Booth.

20th Cheshire Regiment.

Cpl. J. Booth enlisted in what was locally known as Lord Derby's Lancashire Artillery in February, 1915 (after having seen service in South Africa during the Boer War). He went to France, where he was wounded and sent home, being subsequently discharged as "medically unfit" with the rank of Corporal. However, later on, when we were being hard pressed, he rejoined the Army, getting into the 20th Cheshire Regiment, and again went to France, only to be discharged a second time, in June, 1917, "unfit as a result of shell-shock."

Cpl. JOSEPH BOOTH.
20th Cheshire Regiment.

Wounded.

Serving.

Name.	Regiment.
Sergt. J. H. Halsall	The King's Liverpool Regiment.
2nd Lieut. L. J. S. Smith	6th King's Liverpool Regiment (Rifles).
Pte. N. J. R. Whitelaw	Royal Lancashire Fusiliers.
Pte. G. A. Mildenstein	Inns of Court Officers' Training Corps.

Sergt. J. H. HALSALL.
The King's Liverpool Regiment.

2nd Lieut. L. J. S. SMITH.
6th King's Liverpool Regiment
(Rifles).

Pte. N. J. R. WHITELAW.
Royal Lancashire Fusiliers.

Pte. G. A. MILDENSTEIN,
Inns of Court O.T.C.

Sergt. J. H. Halsall.

The King's Liverpool Regiment.

Sergt. Halsall joined the "Pals" Battalion of the King's Liverpool Regiment in November, 1914. He went to France in 1915, was later invalided home, and remained subsequently on Home Service until the end of the war.

2nd Lieut. L. J. S. Smith.

6th King's Liverpool Regiment (Rifles).

2nd Lieut. Smith joined in November, 1915, as a trooper in the Denbighshire Hussars. He was transferred to 2nd Dragoon Guards, and then to 3rd Suffolk Regiment. He proceeded to France and was there transferred to the 7th King's Own Yorkshire Light Infantry. After going through a course in an Officers' Cadet Battalion he was given a Commission in the 6th King's Liverpool Regiment (Rifles).

Pte. N. J. R. Whitelaw.

Royal Lancashire Fusiliers.

Pte. Whitelaw joined the Army in February, 1917, and was drafted to the Royal Lancashire Fusiliers. He was taken prisoner at Villiers Brettoneaux in March, 1918.

Pte. Geo. A. Mildenstein.

Inns of Court Officers' Training Corps.

Pte. Mildenstein joined the Inns of Court Officers' Training Corps in August, 1918.

GRAHAM & CO.,

CALCUTTA.

1862.

Fallen.

Name.	Regiment.
2nd Lieut. W. H. Davison - - - -	2/32nd Sikh Pioneers.

2nd Lieut. WILLIAM HOPE DAVISON.
2/32nd Sikh Pioneers.
Indian Army Reserve of Officers.
Died of enteric fever at Murree, 6th Sept , 1917

2nd Lieut. William Hope Davison.

2/32nd Sikh Pioneers.

2nd Lieut. William Hope Davison, born at Portobello, Scotland, on November 10th, 1884. Eldest son of Rev. W. Hope and Mrs. Davison. Died at Murree Military Hospital, Punjab, India. Educated at George Watson's College (1894-1901), Edinburgh.

Assistant at Messrs. Wm. Graham & Co., Manchester, from 1902 to 1910, and thereafter at Calcutta.

Joined the Calcutta Light Horse as trooper in 1913. Commissioned, March, 1917, and posted to 2/32nd Sikh Pioneers, after having trained at Amballa and Rawal Pindi. In August of that year he was ordered to proceed with a party to Murree to survey and report on a new road. Marching through Monsoon rain for three days, he caught a severe chill and was conveyed to Murree Military Hospital, suffering from an attack of enteric fever.

He died, after an illness of three weeks, on September 6th, 1917, and was buried the following day in the new Military Cemetery at Murree.

No portrait of him in his officer's uniform is extant. The only available photo, taken in 1914, represents him in the uniform of a trooper of the Calcutta Light Horse.

Wounded.

Name.		Regiment.
Lieut. J. C. Cruikshank	-	17th Highland Light Infantry and (later) 8th Yorks and Lancs Regiment.
Pte. G. B. Laughland -	-	1/5th Highland Light Infantry.

Lieut. J. C. CRUIKSHANK.
17th H.L.I. and (later) 8th Yorks and Lancs Regiment.

Wounded.

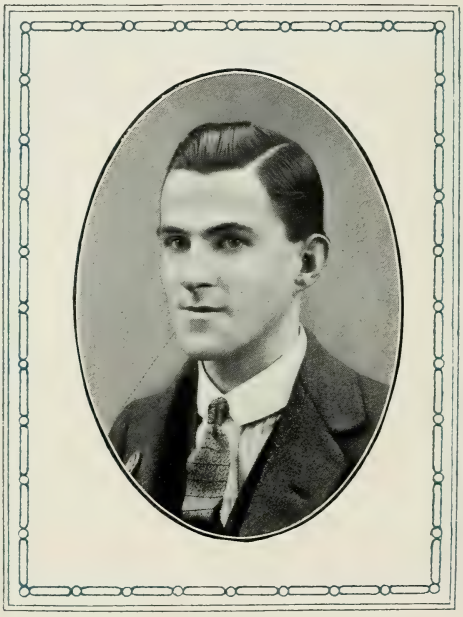

Pte. G. B. LAUGHLAND.
1/5th H.L.I.
Mentioned in despatches.

Wounded.

Lieut. J. C. Cruikshank.

17th Highland Light Infantry, and (later) 8th Yorks and Lancs Regiment.

Lieut. J. C. Cruikshank joined the 17th Highland Light Infantry in September, 1914. He went to France in November, 1915, and saw service at the Battles of Hooge, the Somme, Contalmaison, Martinpuich, Lesars, Baupaume, and the Messine Ridge.

Transferred as a cadet in 1916 to the 8th Yorks and Lancs Regiment.

During 1917 he was three times wounded, and was subsequently discharged from hospital in January, 1918.

Pte. G. B. Laughland.

1/5th Highland Light Infantry.

Pte. G. B. Laughland was educated at Glasgow High School, and subsequently in Germany.

Within ten days of the outbreak of war he had joined the 5th Highland Light Infantry. His battalion formed part of the 52nd Division, and he was with it at Gallipoli, being severely wounded during the charge at Achi Baba, 12th July, 1915. Both boots and part of one foot were blown off, and he also suffered several wounds in his left leg, and a compound fracture of the right knee.

He was mentioned in despatches and recommended for the Distinguished Conduct Medal. He was discharged on account of his wounds on 15th August, 1916.

Serving.

Name.	Regiment.
2nd Lieut. P. Barker	1/50th Kumaon Rifles.
2nd Lieut. C. L. R. Barrett	7th Cavalry.
2nd Lieut. W. S. Fairlie	3/9th Bhopal Infantry.
Capt. A. N. Henderson	Supply and Transport Corps (Indian Army).
Capt. W. Kinloch	9th Hodson's Horse.
Capt. T. F. Johnson	36th Jacob's Horse.

Uncovenanted Staff.

Name.	Regiment.
Lieut. C. Maloney	102nd K.E.O. Grenadiers.
Pte. S. Pugh	———
Sergt. D. Richer	1st (King's) Dragoon Guards.
Capt. G. St. J. Neal (no photo)	75th Carnatic Infantry.

2nd Lieut. P. BARKER.
1/50th Kumaon Rifles.
Indian Army Reserve of Officers.

2nd Lieut. C. L. R. BARRETT.
7th Cavalry.
Indian Army Reserve of Officers.

2nd Lieut. W. S. FAIRLIE.
3/9th Bhopal Infantry.
Indian Army Reserve of Officers.

Capt. A. N. HENDERSON.
Supply and Transport Corps
(Indian Army).
Indian Army Reserve of Officers.

2nd Lieut. P. Barker.

3/9th Bhopal Infantry and (later)
1/50th Kumaon Rifles.

2nd Lieut. P. Barker joined on 26th June, 1918, and was attached to 3/9th Bhopal Infantry, Fort William, Calcutta; then transferred to Officers' Training School, Subathu, after which he was posted to 1/50th Kumaon Rifles at Sitoli, Almora, United Provinces. Released from military duty, 31st March, 1919.

2nd Lieut. C. L. R. Barrett.

7th Cavalry.

2nd Lieut. C. L. R. Barrett joined the Indian Army Reserve of Officers in 1917. Stationed at Secunderabad with the 7th Cavalry.

2nd Lieut. W. S. Fairlie.

3/9th Bhopal Infantry.

2nd Lieut. W. S. Fairlie joined the Indian Army Reserve of Officers in 1918. Attached 3/9th Bhopal Infantry, Fort William, Calcutta, then transferred to Officers' Training School at Nasik, and on cessation of hostilities was demobilised in March, 1919.

Capt. A. N. Henderson.

Supply and Transport Corps (Indian Army).

Capt. A. N. Henderson joined the Indian Army Reserve of Officers in April, 1917, and was attached Supply and Transport Corps, Base Depot, Karachi. He proceeded to Busra, conducting a Mule Corps, in August, 1917, returning to Karachi early in October, 1917. Took over charge from Embarkation Supply Officer, Military Forwarding Officer, &c., in January, 1918, and promoted to the rank of Captain. Held this appointment till demobilisation in April, 1919.

Capt. W. Kinloch.

9th Hodson's Horse.

Capt. Kinloch, who had served prior to the war in the Calcutta Light Horse, joined the Indian Army Reserve of Officers in August, 1915. He was attached to the 11th K.E.O. Lancers, and served with them at Delhi, and on the North-west Frontier.

In May, 1916, he went to France, and was there posted to the 9th Hodson's Horse. The regiment remained in France until the Spring of 1918, when they proceeded to Palestine, and Capt. Kinloch therefore saw service in that country also.

Capt. T. F. Johnson.

36th Jacob's Horse.

Capt. T. F. Johnson joined the Indian Army Reserve of Officers in August, 1915, and was attached to the 37th Lancers (Baluch Horse) at Jullunder. In April, 1916, he was transferred to the 9th Hodson's Horse, and became Adjutant of the Depot at Amballa. Proceeding to France in June, 1916, he joined the 36th Jacob's Horse, and went with them from France to Palestine in March, 1918. Capt. Johnson commanded a squadron from May, 1918, onwards, and was demobilised in June, 1919.

Capt. W. KINLOCH.
9th Hodson's Horse.
Indian Army Reserve of Officers.

Capt. T. F. JOHNSON.
36th Jacob's Horse.
Indian Army Reserve of Officers.

Lieut. C. MALONEY.
102nd K.E.O. Grenadiers.
Indian Army Reserve of Officers.

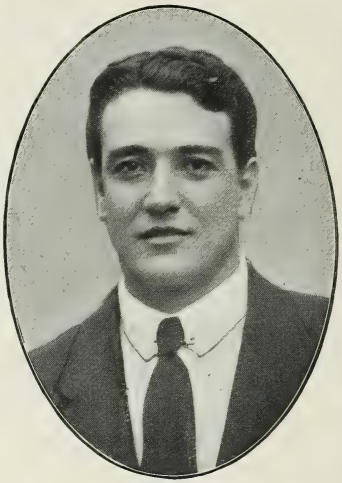

Pte. S. PUGH.
Indian Cavalry Corps.

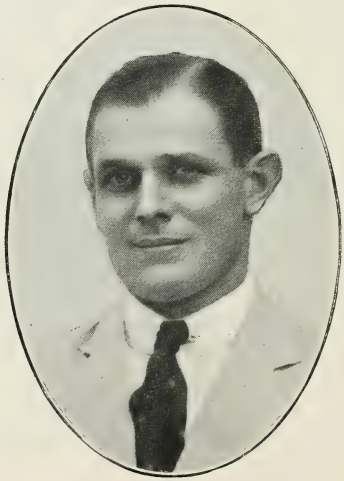

Sergt. D. RICHER.
1st (King's) Dragoon Guards.

Lieut. C. Maloney.

102nd K.E.O. Grenadiers.

Lieut. C. Maloney obtained his Commission as 2nd Lieut. in the Indian Army Reserve of Officers in 1917, and was attached to the 113th Infantry at Santa Cruz, Bombay. At the end of 1917 he volunteered for field service, and on arrival at Busra was posted to 102nd K.E.O. Grenadiers. He was promoted Lieut. in 1918.

Pte. S. Pugh.

Pte. S. Pugh joined in 1915 and was with the 8th Indian Division Corps at La Bassee, France. The Indian Corps having left for the East, he was transferred to the Indian Cavalry Corps. In London Hospital for four months with broken knee. Rejoined 1st Army Corps at Lens, France. Left France, September, 1917.

Sergt. D. Richer.

1st (King's) Dragoon Guards.

Sergt. D. Richer was called up as a Reservist on the outbreak of war, and employed on Headquarters Staff, Calcutta, Presidency Brigade, 8th (Lucknow) Division, Fort William, Calcutta.

Capt. G. St. J. Neal.

75th Carnatic Infantry. *(No photo).*

Capt. G. St. J. Neal joined the Indian Army Reserve of Officers in 1917 with the rank of Lieut. and was attached to the 75th Carnatic Infantry. He was transferred to Bangalore, where he acted as Adjutant to one of the battalions there. Last heard of with the Aden Expeditionary Force.

Group No. 1.—Those who joined His Majesty's Army during the War.

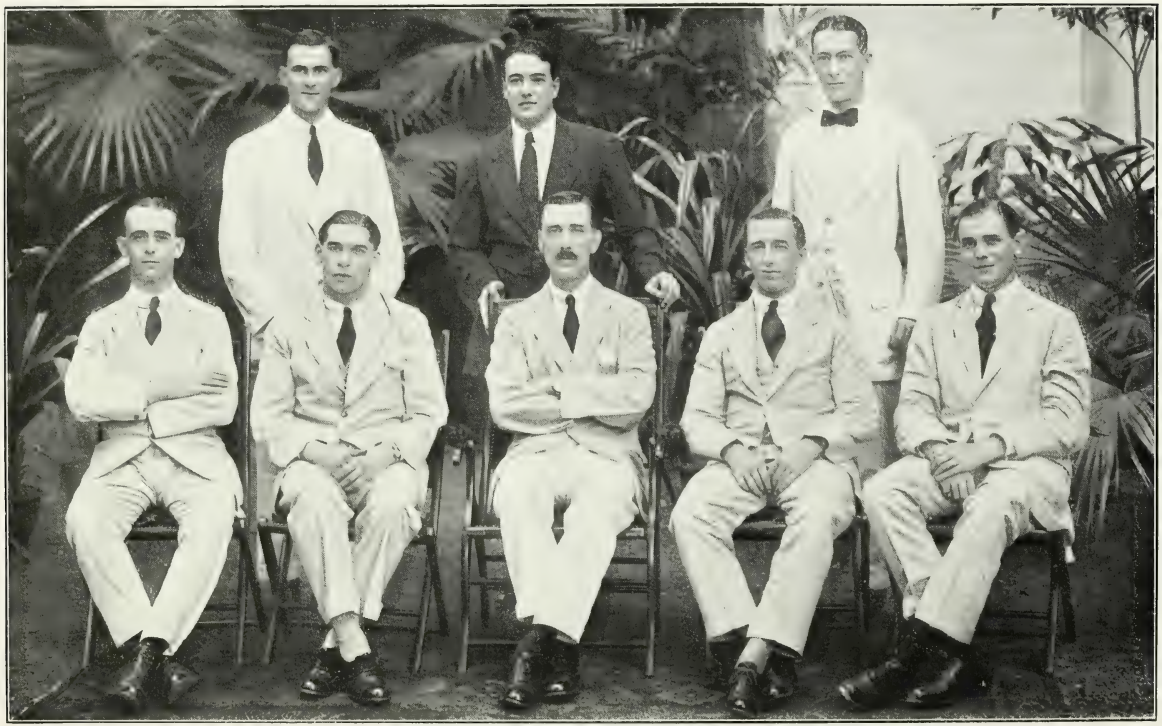

Standing (left to right).—Pte. G. B. LAUCHLAND, Pte. S. PUGH, 2nd Lieut. P. BARKER.
Sitting (left to right).– Sergt. E. G. DOVER, Cadet J. C. CRUIKSHANK, 2nd Lieut. W. S. FAIRLIE, Capt. A. N. HENDERSON, Sergt. D. RICHER.

Those on Volunteer Service.

Partners.

Major Sir W. E. Crum, O.B.E. - 3rd Calcutta Light Horse.

Capt. N. Birrell - - - - 44th Calcutta Scottish I.D.F.

Staff.

Capt. E. S. Behrend - - - 37th Calcutta Battalion I.D.F.

Pte. J. H. Gordon - - - - 44th Calcutta Scottish I.D.F.

Pte. F. Gould - - - - 5th Calcutta Battalion I.D.F.
(Not included in group).

Pte. E. L. Kelly - - - - 44th Calcutta Scottish I.D.F.

Pte. D. Meik - - - - - 44th Calcutta Scottish I.D.F.

Pte. R. Reynolds - - - - 37th Calcutta Battalion I.D.F.

Pte. C. O. Small - - - - 5th Calcutta Battalion I.D.F.

Pte. S. H. Squire - - - - 44th Calcutta Scottish I.D.F.
(Not included in group).

Pte. M. B. Stewart - - - 44th Calcutta Scottish I.D.F.

Major Sir W. E. CRUM, O.B.E.
3rd Calcutta Light Horse.

Capt. N. BIRRELL.
44th Calcutta Scottish Indian Defence Force.

Group No. 2.—Those who belong to various units of the Local Indian Defence Force and who have been called out on different occasions for military duty in Calcutta.

Standing (left to right).—Pte. R. REYNOLDS, 37th Calcutta Battalion I.D.F.; Pte. D. MEIK, 44th Calcutta Scottish I.D.F.; Pte. J. H. GORDON, 44th Calcutta Scottish I.D.F.; Pte. E. L. KELLY, 44th Calcutta Scottish I.D.F.; Pte. C. O. SMALL, 5th Calcutta Battalion I.D.F.

Sitting (left to right).—Capt. E. S. BEHREND, 37th Calcutta Battalion I.D.F.; Major Sir W. E. CRUM, O.B.E., 3rd Calcutta Light Horse I.D.F. Pte. M. B. STEWART, 44th Calcutta Scottish I.D.F.

GRAHAMS & CO.,

LONDON.

1878.

Those who have Fallen.

Indents Department (Indian).

2nd Lieut. NIEL C. DAWSON - -	16th Sherwood Foresters.
2nd Lieut. E. T. MARTIN - - -	Duke of Cornwall's Light Infantry (attached 8th King's Own Yorkshire Light Infantry).

Cash Department.

Pte. W. L. BUTLER - - - -	13th London Regiment (Kensingtons).

Typist Department.

Rifleman O. G. NEWMARCH - -	2nd Rifle Brigade.
Capt. V. W. HARRISON (no photo)	Royal Air Force.

Cable Department.

2nd Lieut. T. TOWNSEND - - -	1st East Yorks Regiment.

2nd Lieut. NIEL C. DAWSON.
16th Sherwood Foresters.
Killed in action, 11th July, 1916.

2nd Lieut. Niel C. Dawson.

16th Sherwood Foresters.

2nd Lieut. Dawson, Indents Department, at the commencement of the War applied for a Commission, and was gazetted to the Border Regiment, but was shortly afterwards transferred to the Sherwood Foresters. In the spring of 1916, after a course of instruction in an Artillery School in France, he was attached to a Trench Mortar Battery.

His Colonel testified to his pluckiness and zeal. His Captain reported:—"We have never had a more hard-working and competent Platoon Commander." More than one officer said that he would have been decorated had he lived through his first great battle. On 11th July, 1916, fighting his gun to the last, he had his leg shattered by a shell. Weakened by loss of blood he sank under chloroform in hospital during the night.

2nd Lieut. Eric Tomlinson Martin.

Duke of Cornwall's Light Infantry.

2nd Lieut. Martin, Indents Department. Joined one of the battalions of the London Regiment at the outbreak of war. He went through the usual training, and was then granted a Commission in the Duke of Cornwall's Light Infantry. After a further period of training, mainly at Wareham, he was attached for Active Service to the 8th King's Own Yorkshire Light Infantry.

In the attack on Le Sars (south-west of Bapaume), on the morning of October 1st, 1916, he was about to lead his platoon into action when he was killed by a shell. His Colonel wrote that he was very popular in the Battalion, and showed great promise. "You will be glad to know that, had he lived, he would undoubtedly have quickly earned promotion. He was an entirely reliable officer."

2nd Lieut. ERIC T. MARTIN.
Duke of Cornwall's Light Infantry
(attached to 8th King's Own Yorkshire Light Infantry).
Killed in action, 1st October, 1916.

Pte. WILLIAM LEWIS BUTLER.
13th (Kensingtons) Battalion London Regiment (T.F.).
Killed in action, 19th April, 1915.

Pte. William Lewis Butler.

13th (Kensingtons) Battalion London Regiment (T.F.).

Pte. Butler, Cash Department. Joined 13th (Kensingtons) Battalion London Regiment (T.F.) in September, 1914, and proceeded to France in March, 1915. He was killed in action on 19th April, 1915.

Rifleman Owen Geoffrey Newmarch.

2nd Battalion Rifle Brigade.

Rifleman Owen Geoffrey Newmarch, Typist Department (who before the War was in the ranks of the London Rifle Brigade), joined the Rifle Brigade at the outbreak of war. In October, 1914, he was engaged on coast defence in the Isle of Sheppey, whence he proceeded to France in February, 1915, with the 2nd Battalion of his regiment. From Havre his regiment was despatched to the Front as reinforcements just after the Battle of Neuve Chapelle. At dawn on Sunday, the 9th May, the 2nd Rifle Brigade, together with the Irish Rifles, attacked the German trenches at Fromilles, near Festubert. They captured and went beyond the first enemy position, but could not maintain their ground owing to heavy casualties, and as the Germans had advanced on both flanks, they had to fall back over open ground and under very heavy fire. Only 150 out of 1100 men of the 2nd Rifle Brigade got back to the British lines. The last that was known of Rifleman Newmarch was that he and half-a-dozen others reached, and attempted to fortify, a small building—their objective—but none of these men survived, and nothing was ever ascertained as to the manner of their death. The Corporal who led the men was severely wounded outside the building, and can give no further particulars beyond the above account.

Rifleman OWEN G. NEWMARCH.
2nd Battalion Rifle Brigade.
Killed in action, 9th May, 1915.

2nd Lieut. T. TOWNSEND.
1st East Yorks Regiment.
Killed in action, 4th June, 1916.

2nd Lieut. T. Townsend.

1st East Yorks Regiment.

2nd Lieut. Townsend, Cab'e Department. Joined the 1st Battalion Artists' Rifles on the declaration of war, and proceeded to France in October, 1914. He was gazetted to the 1st East Yorks Regiment in August, 1915, and was killed in action on 4th June, 1916.

Of the following Member of Staff who fell we have no photograph.

Capt. V. W. Harrison.

Flying Corps.

Capt. V. W. Harrison, Typist Department, was in the Flying Corps. He "crashed" in France, and sustained very serious injury, and for a long time his life was despaired of. On his sick-bed he received his Captaincy. Unfortunately he was accidentally drowned, while on holiday, early in 1919.

Wounded.

Produce Department.

Lieut. C. F. MEEHAN - - -	2/42nd Delhi Regiment.
L/Cpl. H. G. WALKER - - -	2/11th London Regiment (Finsbury).

Shipping Department.

Lieut. J. A. FREEMAN - - -	Bedford Regiment.
Pte. F. A. WINGROVE - - -	London Regiment (City of London Fusiliers).

Indents Department.

Gunner H. S. THORN - - - -	Royal Field Artillery.
Pte. M. C. ALLAN - - - -	2/3rd County of London Yeomanry (Sharpshooters).
Lieut. J. C. N. LOW - - - -	Machine Gun Corps.

Cash Department.

Lieut. R. W. GALE - - - -	London Regiment (11th City of London Fusiliers).
Lieut. J. D. STEPHENS - - -	King's Own Yorkshire Light Infantry.

Postage Department.

Gunner E. D. SMITH - - - -	Royal Field Aritillery.

Cables Department.

Pte. H. T. HARRISS - - - -	2/13th London Regiment (Kensingtons).

Lieut. CECIL F, MEEHAN.
2/42nd Delhi Regiment.

Wounded.

L/Cpl. H. G. WALKER.
2/11th London Regiment
(Finsbury).

Wounded.

Lieut. Cecil F. Meehan.

2/42nd Delhi Regiment.

Lieut. Meehan was an Assistant in the Produce Department, and joined the Army in August, 1914.

L/Cpl. H. G. Walker.

2/11th London Regiment (Finsbury).

L/Cpl. Walker, Produce Department. Joined the London Regiment in November, 1916, and saw service in France. He was wounded in the wrist by a gas shell at Senlis.

Lieut. J. A. Freeman.

Bedford Regiment.

Lieut. Freeman, Shipping Department. Joined the Bedfordshire Regiment in May, 1915, and subsequently saw service in France, where he was wounded.

Pte. F. A. Wingrove.

City of London Fusiliers.

Pte. Wingrove, Shipping Department. Joined the London Territorials in August, 1914, and saw service in France, where he was wounded.

Lieut. J. A. FREEMAN.
Bedford Regiment.

Wounded.

Pte. F. A. WINGROVE.
City of London Fusiliers.

Wounded.

Gunner H. S. THORN.
City of London Royal Field Artillery.

Wounded.

Pte. M. C. ALLAN.
2/3rd County of London Yeomanry
(Sharpshooters).

Gassed.

Gunner H. S. Thorn.

City of London Royal Field Artillery.

Gunner Thorn, Indents Department. Joined the Artillery in September, 1914, and saw service in France, where he was wounded.

Pte. M. C. Allan.

2/3rd County of London Yeomanry (Sharpshooters).

Pte. Allan, Indents Department. Joined the Yeomanry in March, 1917, and saw service in France, where he was gassed on 24th March, 1918.

Lieut. J. C. N. Low.

Machine Gun Corps.

Lieut. Low, Indents Department. Joined the Army in May, 1915, and saw service in France, where he was wounded.

Lieut. R. W. Gale.

11th City of London Fusiliers.

Lieut. Gale, Cash Department. Joined the London Territorials in November, 1914, and saw service in France, where he was wounded.

Lieut. J. C. N. LOW.
Machine Gun Corps.

Wounded.

Lieut. R. W. GALE.
11th City of London Fusiliers.

Wounded.

Lieut. J. D. STEPHENS.
King's Own Yorkshire Light Infantry.

Wounded.

Gunner E. D. SMITH.
2/1st City of London Royal Field Artillery.

Wounded.

Lieut. J. D. Stephens.

King's Own Yorkshire Light Infantry.

Lieut. Stephens, Cash Department. Joined the Army in November, 1915, and saw service in France, where he was wounded.

Gunner E. D. Smith.

2/1st City of London Royal Field Artillery.

Gunner Smith, Postage Department. Joined the Royal Field Artillery in August, 1914. He was wounded by a shell in the left arm in Belgium on 19th December, 1917.

Pte. H. T. Harriss.

2/13th London Regiment (Kensingtons).

Pte. Harriss, Cables Department. Joined the London Regiment on the 2nd September, 1914, and served in Egypt and Palestine. He was wounded at Tel-el-Sheria on 6th November, 1917.

Pte. H. T. HARRISS.
2/13th London Regiment.
Wounded.

Serving.

Produce Department.

Cpl. R. W. Godfrey - - - -	Army Pay Corps.
Cpl. S. Perry - - - - -	Royal Air Force.
Lieut. V. H. Noel - - - -	City of London Yeomanry (Rough-riders).
Ldg./Signalman W. S. Clark - -	Royal Naval Volunteer Reserve (London Division).

Shipping Department.

Cadet H. J. Green - - - -	Royal Air Force.
Sergt. R. L. Kirk - - - -	London Regiment (Kensingtons).
A/B. T. Martin - - - - -	1st Naval Brigade.
1st Pte. L. C. Nicholls - - -	Royal Air Force.
Instructor L. G. Dann - - -	Royal Naval Volunteer Reserve
2nd Lieut. D. E. Sandeman (no photo)	Royal Army Service Corps.

Indents Department.

Pte. A. Clark - - - - - -	London Regiment (City of London Fusiliers).
Pte. B. L. Watson - - - -	East Surrey Regiment.
L/Cpl. A. Cockshott - - -	London Regiment (Kensingtons).
Pte. S. A. Murrells - -	62nd Battalion Machine Gun Corps.

Book-keeping Department.

2nd Lieut. G. M. Hardie - - -	3rd Buffs (East Kent Regiment).
Cpl. F. W. Gill - - - -	Royal Air Force.
Gunner D. C. Lyell - (no photo)	Royal Garrison Artillery.

Telephone Department.

Sergt. S. White - - - - -	County of London Regiment.

Those on Volunteer Service.

Major J. M. Dick.
Cpl. A. W. Godfrey.
Cpl. S. Perry.
Pte. W. F. Dunsterville.
Pte. C. M. Brown.

Cpl. R. W. GODFREY.
Army Pay Corps.

Cpl. S. PERRY.
Royal Air Force.

Lieut. VICTOR H. NOEL.
City of London Yeomanry
(Rough-riders).

Ldg./Signalman W. S. CLARK.
R.N.V.R. (London Division).

Cpl. R. W. Godfrey.

Army Pay Corps.

Pte. Godfrey, Produce Department. Joined the Army in October, 1916.

Cpl. S. Perry.

Royal Air Force.

Cpl. S. Perry, Produce Department. Joined the Army in September, 1916.

Lieut. Victor H. Noel.

City of London Yeomanry (Rough-riders).

Lieut. Noel, Produce Department. Joined the City of London Yeomanry in August, 1914, and was given a Commission in 1918.

Ldg./Signalman W. S. Clark.

Royal Naval Volunteer Reserve (London Division).

Signalman W. S. Clark, Produce Department. Joined the Royal Naval Volunteer Reserve in September, 1914.

Cadet H. J. Green.

Royal Air Force.

Cadet Green, Shipping Department. Joined up in July, 1916.

Sergt. R. L. Kirk.

2/13th London Regiment (Kensingtons).

Sergt. Kirk, Shipping Department. Joined up in August, 1914, and has seen service in France, Salonica, Egypt, and Palestine.

A/B. Seaman Thomas Martin.

1st Naval Brigade.

A/B. Seaman Thomas Martin, Shipping Department. Joined the Naval Division in August, 1914, and was subsequently interned in Holland.

1st Pte. L. C. Nicholls.

Royal Air Force.

Pte. Nicholls, Shipping Department. Joined up in May, 1917.

Cadet H. J. GREEN.
Royal Air Force.

Sergt. R. L. KIRK.
2/13th London Regiment
(Kensingtons).

A/B. THOMAS MARTIN.
1st Naval Brigade.

1st Pte. L. C. NICHOLLS.
Royal Air Force.

Instructor L. G. DANN.
R.N.V.R.

Pte. ANDREW CLARK.
City of London Fusiliers.

Pte. B. L. WATSON.
East Surrey Regiment.

L/Cpl. A. COCKSHOTT.
2/13th London Regiment.

Instructor L. G. Dann.

Royal Naval Volunteer Reserve.

Instructor Dann, Shipping Department. Joined the R.N.V.R. in July, 1917.

Pte. Andrew Clark.

City of London Fusiliers.

Pte. Clark, Indents Department. Joined the London Territorials in September, 1914, and served with them in France.

Pte. B. L. Watson.

East Surrey Regiment.

Pte. Watson, Indents Department. Joined the East Surrey Regiment in April, 1916, and served in India.

L/Cpl. A. Cockshott.

2/13th London Regiment (Kensingtons).

L/Cpl. Cockshott, Indents Department. Joined up in September, 1914, and has seen service in France, Salonica, Egypt, and Palestine.

2nd Lieut. G. M. Hardie.

3rd Buffs (East Kent Regiment).

Lieut. Hardie, Book-keeping Department. Joined the Queen's Westminster Rifles in February, 1917, and was transferred to the 3rd Buffs (East Kent Regiment).

Cpl. F. W. Gill.

Royal Air Force.

Cpl. Gill was a typist in our Book-keeping Department. He joined up in August, 1916, and saw service in France.

Sergt. S. White.

1/25th County of London Regiment.

Sergt. White, Telephone Department. Joined the County of London Regiment in August, 1914, and saw service in India and South Persia.

Pte. S. A. Murrells.

62nd Battalion Machine Gun Corps.

Pte. Murrells, Indents Department. Enlisted 2nd August, 1918, but being under age was not eligible for foreign service.

2nd Lieut. G. M. HARDIE.
3rd Buffs
(East Kent Regiment).

Cpl. F. W. GILL.
Royal Air Force.

Sergt. S. WHITE.
1/25th County of London Regiment.

Pte. S. A. MURRELLS.
62nd Batt. Machine Gun Corps.

Major J. M. DICK.

Commandant 19th Battalion County of London Volunteer Regiment.

Those who have served in the Volunteer Force.

Pte. W. F. Dunsterville. Pte. C. M. Brown. Cpl. A. W. Godfrey. Cpl. S. Perry.
Major J. M. Dick.

Of the following Members of the Staff who served during the War we have no photograph :—

Shipping Department.

2nd Lieut. D. E. SANDEMAN, Royal Army Service Corps.

Book-keeping Department.

Gunner D. C. LYELL, Royal Garrison Artillery.

DONALD GRAHAM & CO.,

KARACHI.

1880.

Wounded.

Capt. R. A. Robertson - - - - 2/3rd Q.A.O. Gurkha Rifles.

Serving.

Lieut. J. U. T. Shuttleworth 31st Duke of Connaught's Own Lancers.

Indian Defence Force.

Q.M./Sergt.. H. G. Houghton.

Pte. W. L. Clement.

Pte. J. B. Stevenson (no photo).

Capt. R. A. ROBERTSON.
2/3rd Queen Alexandra's Own
Gurkha Rifles.

Wounded.

Twice mentioned in despatches.

Lieut. J. U. T. SHUTTLEWORTH.
31st Duke of Connaught's Own
Lancers (Indian Army).

Invalided.

Capt. R. A. Robertson,

2/3rd Queen Alexandra's Own Gurkha Rifles.

Capt. Robertson joined the Indian Army Reserve of Officers in February, 1915, and was attached to the 2/3rd Q.A.O. Gurkha Rifles. He served with this regiment in France from July to November, 1915, and thereafter in Egypt and Palestine, being wounded at the Battle of Gaza, 13th November, 1917. Capt. Robertson was twice mentioned in despatches.

Lieut. J. U. T. Shuttleworth,

31st Duke of Connaught's Own Lancers (Indian Army).

Lieut. Shuttleworth joined the Sind Volunteer Rifles in 1915, but transferred in November, 1916, to the Indian Army Reserve of Officers, and was attached to the 31st Lancers who were then at Kohat, N.W.F.P. In January, 1917, the regiment was transferred to Bannu, N.W.F.P., and became part of the Waziristan Field Force, operating against the Mahsuds. In October of that year they proceeded to Mesopotamia and became part of the 11th Cavalry Brigade, and during 1918 were at Nedjef (January-February), Euphrates, Hit, Khan Baghdadi, Anah (March-April). In July, 1918, Lieut. Shuttleworth entered hospital at Baghdad suffering from malarial fever. In September he was transferred to Bombay, and in December was invalided to England. He was promoted Lieutenant on 13th November, 1917.

Q.M./Sergt. H. G. HOUGHTON.
Indian Defence Force.

Pte. W. L. CLEMENT.

Indian Defence Force.

J. & F. GRAHAM & CO.,

RANGOON.

1903.

Serving.

Staff.

Capt. H. F. Lang - - - -		19th Lancers (Indian Army).
Major M. B. Hicks -	(no photo)	Royal Field Artillery.

Uncovenanted Staff.

Lieut. C. W. Stevens	(no photo)	82nd Punjabis.

Indian Defence Force.

Pte. G. W. Wilson.	Cadet A. Henry.
Capt. A. M'Keand.	Pte. F. Menezes.
Pte. T. Anderson.	L/Cpl. L. H. Penfold.
Gunner R. Boller.	2nd Lieut. A. M. Rogerson.

Sergt. W. F. Sutherland (not included in group).

Capt. H. F. LANG.

19th Lancers (Indian Army).

Capt. H. F. Lang.

19th Lancers (Indian Army).

Capt. Lang joined the 28th Light Cavalry at Quetta on the 21st November, 1914. He sailed for France on the 29th March, 1915, and arrived at Marseilles on the 21st April.

He joined the 19th Lancers (Indian Army) in August and was Regimental Signalling Officer from January to May, 1916.

From May, 1916, to March, 1918, he served as Divisional Gas Officer with the Headquarers of the 1st Indian Cavalry Division (afterwards 4th Cavalry Division).

In March, 1918, he was seconded to the Royal Engineers, and employed in Gas Service at General Headquarters. From May to December, 1918, Gas Services Headquarters 4th Army, and from December, 1918, to January, 1919, he was with Gas Services 42nd Division.

He was gazetted 2nd Lieutenant, 21st November, 1914, and promoted Lieutenant, 20th August, 1915, and Captain, 20th August, 1918.

Of the following we have no photograph :—

STAFF

Major M. B. Hicks.

Royal Field Artillery.

Major Hicks joined the Artillery in December, 1916. He commanded a battery from 21st December, 1916, to 12th January, 1919. He was mentioned in despatches from the Mesopotamian Expeditionary Force, 3rd October, 1918.

UNCOVENANTED STAFF

Lieut. C. W. Stevens.

82nd Punjabis.

Lieut. Stevens joined up in September, 1918, was sent to an Officers' Training School in India—we believe at Bangalore—and was later posted to the Supply and Transport at Peshawar.

The only news we have had of Lieut. Stevens was a letter from the Secretary, Employment and Labour Bureau, Burma, two months ago, stating that Lieut. Stevens, 82nd Punjabis, wished to be demobilised, and asking if we were willing to take him back again, to which we replied in the affirmative. We know nothing of Lieut. Stevens' whereabouts.

Pte. G. W. WILSON

Indian Defence Force.

Capt. A. M'KEAND.

Indian Defence Force.

Those on Service with the Indian Defence Force in Rangoon.

Gunner R. BOLLER. Pte. F. MENEZES. L/Cpl. L. H. PENFOLD. Pte. T. ANDERSON.
Capt. A. M'KEAND. Pte. G. W. WILSON. 2nd Lieut. A. M. ROGERSON.
Cadet A. HENRY.

Absent on leave: Sergt. W. F. SUTHERLAND.

NATIONAL LIBRARY OF